

J.C. Broderick & Associates, Inc.

Environmental / Construction Consulting & Testing



1775 Expressway Drive North
Hauppauge, NY 11788
631.584.5492
Fax: 631.584.3395
www.jcbroderick.com

February 10, 2021

Mr. David Bell
Hicksville Union Free School District
200 Division Avenue
Hicksville, New York 11801

Re: **Lead Testing in School Drinking Water**
2020 Compliance 10 NYCRR Subpart 67-4
Sampling Date: September 30 – December 2, 2020

JCB#: 19-44930

Dear Mr. Bell:

J.C. Broderick & Associates, Inc. (JCB) was retained to perform lead testing and analysis of the outlets which service the above referenced school district in accordance with 10 NYCRR Subpart 67-4 (Subpart 67-4).

The outlets servicing each of the school buildings were inventoried and assigned unique identification numbers. The use and location of each outlet was reviewed to determine its applicability for testing under Subpart 67-4.

An initial first-draw sample was collected from each applicable outlet after the minimum 8-hour stagnation period. Samples were logged into a chain of custody document and delivered to an Environmental Laboratory Approval Program (ELAP) accredited laboratory for analysis.

Results from the laboratory analysis were compared with the Action Level as defined by Subpart 67-4 of 15 parts per billion (ppb). Any outlet which exceeded this level requires a remediation action plan be implemented (i.e. removal from service, placarding for non-drinking uses). Outlets which did not exceed the action level do not require further testing or remediation.

Please see the following attachments which detail the sampling and analysis performed and remediation actions taken to date.

Attachment 1: Lead Testing Results for Applicable Outlets
Attachment 2: Laboratory Analytical Reports
Attachment 3: Laboratory Certifications

If you have any questions, or if more information is needed, please contact our office.

Sincerely,

A handwritten signature in black ink, appearing to read 'Bryan Ezelius', is written over a light blue horizontal line.

Bryan Ezelius
Project Manager
J C Broderick & Associates, Inc.

Attachment 1:

Lead Testing Results
for Applicable Outlets

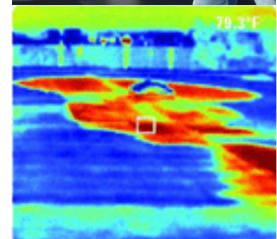

J.C. Broderick & Associates, Inc.
Environmental Consulting & Testing
1775 Expressway Drive North
Hauppauge, New York 11788
631.584.5492 fax 631.584.3395



Laboratory Lead in Water Results

J. C. BRODERICK AND ASSOCIATES, INC.

1775 Expressway North Hauppauge, NY 11788

TEL: (631) 584-5492 FAX: (631) 584-3395

JCB #: 19-44930

Hicksville Union Free School District

Outlet Number	Space ID	Common Room Name	Outlet Type	Potable/ Non-Potable	Sample Date	Result (ppb)	Remediation Actions/Current Status
---------------	----------	------------------	-------------	----------------------	-------------	--------------	------------------------------------

Burns Avenue Elementary School & Shed

HICKSV-0280	1001	Room 123	Classroom Faucet	Non-Potable	10/8/2020	2	Result Below Action Level Continue O&M
HICKSV-0281	1001	Room 123	Water Fountain-No Chiller	Potable		OOS	Testing Required Before Return to Service
HICKSV-0282	1002	Room 126	Classroom Faucet	Non-Potable	10/8/2020	1.4	Result Below Action Level Continue O&M
HICKSV-0283	1002	Room 126	Water Fountain-No Chiller	Potable		OOS	Testing Required Before Return to Service
HICKSV-0284	1003	Room 122	Classroom Faucet	Non-Potable	10/8/2020	<3.0 ND	Result Below Action Level Continue O&M
HICKSV-0285	1003	Room 122	Water Fountain-No Chiller	Potable		OOS	Testing Required Before Return to Service
HICKSV-0286	1004	Room 127	Classroom Faucet	Non-Potable	10/8/2020	<3.0 ND	Result Below Action Level Continue O&M
HICKSV-0287	1004	Room 127	Water Fountain-No Chiller	Potable		OOS	Testing Required Before Return to Service
HICKSV-0288	1005	Boy's Bathroom	Bathroom Faucet	Non-Potable	10/8/2020	2.4	Result Below Action Level Continue O&M
HICKSV-0289	1005	Boy's Bathroom	Bathroom Faucet	Non-Potable	10/8/2020	2.1	Result Below Action Level Continue O&M
HICKSV-0290	1005	Boy's Bathroom	Bathroom Faucet	Non-Potable	10/8/2020	2.6	Result Below Action Level Continue O&M
HICKSV-0292	1007	Girl's Bathroom	Bathroom Faucet	Non-Potable	10/8/2020	<3.0 ND	Result Below Action Level Continue O&M

Outlet Number	Space ID	Common Room Name	Outlet Type	Potable/ Non-Potable	Sample Date	Result (ppb)	Remediation Actions/Current Status
HICKSV-0293	1007	Girl's Bathroom	Bathroom Faucet	Non-Potable	10/8/2020	<3.0 ND	Result Below Action Level Continue O&M
HICKSV-0294	1007	Girl's Bathroom	Bathroom Faucet	Non-Potable	10/8/2020	<3.0 ND	Result Below Action Level Continue O&M
HICKSV-0295	1008	Room 128	Classroom Faucet	Non-Potable	10/8/2020	1.7	Result Below Action Level Continue O&M
HICKSV-0296	1008	Room 128	Water Fountain-No Chiller	Potable		OOS	Testing Required Before Return to Service
HICKSV-0297	1009	Room 119	Classroom Faucet	Non-Potable	10/8/2020	<3.0 ND	Result Below Action Level Continue O&M
HICKSV-0298	1009	Room 119	Water Fountain-No Chiller	Potable		OOS	Testing Required Before Return to Service
HICKSV-0299	1010	Room 129	Classroom Faucet	Non-Potable	10/8/2020	<3.0 ND	Result Below Action Level Continue O&M
HICKSV-0300	1010	Room 129	Water Fountain-No Chiller	Potable		OOS	Testing Required Before Return to Service
HICKSV-0301	1011	Room 118	Classroom Faucet	Non-Potable		OOS	Testing Required Before Return to Service
HICKSV-0302	1011	Room 118	Water Fountain-No Chiller	Potable		OOS	Testing Required Before Return to Service
HICKSV-0303	1012	Room 130	Classroom Faucet	Non-Potable	10/8/2020	1.1	Result Below Action Level Continue O&M
HICKSV-0304	1012	Room 130	Water Fountain-No Chiller	Potable		OOS	Testing Required Before Return to Service
HICKSV-0305	1013	Room 117A School Nurse	Nurse's Office Sink	Potable	10/8/2020	4.6	Result Below Action Level Continue O&M
HICKSV-0306	1013A	Room 117A Bathroom	Bathroom Faucet	Non-Potable	10/8/2020	<3.0 ND	Result Below Action Level Continue O&M
HICKSV-0307	1015A1	Main Office Bathroom	Bathroom Faucet	Non-Potable	10/8/2020	2.4	Result Below Action Level Continue O&M

Outlet Number	Space ID	Common Room Name	Outlet Type	Potable/ Non-Potable	Sample Date	Result (ppb)	Remediation Actions/Current Status
HICKSV-0308	1016	Room 131	Classroom Faucet	Non-Potable	10/8/2020	<3.0 ND	Result Below Action Level Continue O&M
HICKSV-0309	1016	Room 131	Water Fountain-No Chiller	Potable		OOS	Testing Required Before Return to Service
HICKSV-0310	1020	Corridor (1020) o/s (1023)	Water Cooler	Potable		OOS	Testing Required Before Return to Service
HICKSV-0311	1023	Room 103	Water Fountain-No Chiller	Potable		OOS	Testing Required Before Return to Service
HICKSV-0312	1023A	Room 103 Bathroom	Bathroom Faucet	Non-Potable	10/8/2020	<3.0 ND	Result Below Action Level Continue O&M
HICKSV-0313	1023	Room 103	Classroom Faucet	Non-Potable	10/8/2020	1.1	Result Below Action Level Continue O&M
HICKSV-0314	1023	Room 103	Water Fountain-No Chiller	Potable		OOS	Testing Required Before Return to Service
HICKSV-0316	1028	Women's Bathroom	Bathroom Faucet	Non-Potable	10/8/2020	1.1	Result Below Action Level Continue O&M
HICKSV-0317	1029	Handicap Restroom	Bathroom Faucet	Non-Potable	10/8/2020	<3.0 ND	Result Below Action Level Continue O&M
HICKSV-0319	1030A	Custodial Closet Bathroom	Bathroom Faucet	Non-Potable	10/8/2020	1.5	Result Below Action Level Continue O&M
HICKSV-0321	1031	Room 107 Kitchen	Kitchen Faucet (Cold)	Potable	10/8/2020	2.5	Result Below Action Level Continue O&M
HICKSV-0322	1031	Room 107 Kitchen	Hand Wash Only	Non-Potable	10/8/2020	2.6	Result Below Action Level Continue O&M
HICKSV-0323	1033	Faculty Lunch Room	Kitchen Faucet (Cold)	Potable	10/8/2020	<3.0 ND	Result Below Action Level Continue O&M
HICKSV-0324	1038	Boy's Locker Room	Bathroom Faucet	Non-Potable	10/8/2020	6.5	Result Below Action Level Continue O&M
HICKSV-0325	1039	Room 133A	Kitchen Faucet (Cold)	Potable	10/8/2020	5.2	Result Below Action Level Continue O&M

Outlet Number	Space ID	Common Room Name	Outlet Type	Potable/ Non-Potable	Sample Date	Result (ppb)	Remediation Actions/Current Status
HICKSV-0326	1039	Room 133A	Spray Nozzle	Non-Potable	10/8/2020	22	Placarded for Non-Drinking Use, Pending Remediation
HICKSV-0327	1040B	P.E. Office Closet	Bathroom Faucet	Non-Potable	10/8/2020	2.5	Result Below Action Level Continue O&M
HICKSV-0328	1045	Room 150 Girl's Locker Room	Bathroom Faucet	Non-Potable	10/8/2020	42	Placarded for Non-Drinking Use, Pending Remediation
HICKSV-0329	1046	Room 151	Classroom Faucet	Non-Potable	10/8/2020	<3.0 ND	Result Below Action Level Continue O&M
HICKSV-0330	1046	Room 151	Water Fountain-No Chiller	Potable		OOS	Testing Required Before Return to Service
HICKSV-0331	1042	Stage	Water Fountain-No Chiller	Potable	10/8/2020	40	Removed From Service, Pending Remediation
HICKSV-0332	1042	Stage	Water Fountain-No Chiller	Potable	10/8/2020	120	Removed From Service, Pending Remediation
HICKSV-0333	1051	Girl's Bathroom	Bathroom Faucet	Non-Potable	10/8/2020	4.0	Result Below Action Level Continue O&M
HICKSV-0334	1051	Girl's Bathroom	Bathroom Faucet	Non-Potable	10/8/2020	1.1	Result Below Action Level Continue O&M
HICKSV-0335	1052	Boy's Bathroom	Bathroom Faucet	Non-Potable	10/8/2020	3.0	Result Below Action Level Continue O&M
HICKSV-0336	1052	Boy's Bathroom	Bathroom Faucet	Non-Potable	10/8/2020	<3.0 ND	Result Below Action Level Continue O&M
HICKSV-0338	1055	Room 139	Classroom Faucet	Non-Potable	10/8/2020	13	Result Below Action Level Continue O&M
HICKSV-0339	1055	Room 139	Classroom Faucet	Non-Potable	10/8/2020	4.3	Result Below Action Level Continue O&M
HICKSV-0340	1054	Room 147/148 Library	Classroom Faucet	Non-Potable	10/8/2020	1.9	Result Below Action Level Continue O&M
HICKSV-0341	1056	Room 140	Classroom Faucet	Non-Potable	10/8/2020	<3.0 ND	Result Below Action Level Continue O&M

Outlet Number	Space ID	Common Room Name	Outlet Type	Potable/ Non-Potable	Sample Date	Result (ppb)	Remediation Actions/Current Status
HICKSV-0342	1056	Room 140	Water Fountain-No Chiller	Potable		OOS	Testing Required Before Return to Service
HICKSV-0343	1058	Room 141	Classroom Faucet	Non-Potable	10/8/2020	<3.0 ND	Result Below Action Level Continue O&M
HICKSV-0344	1058	Room 141	Water Fountain-No Chiller	Potable		OOS	Testing Required Before Return to Service
HICKSV-0345	1059	Room 145	Classroom Faucet	Non-Potable	10/8/2020	3.3	Result Below Action Level Continue O&M
HICKSV-0346	1059	Room 145	Water Fountain-No Chiller	Potable		OOS	Testing Required Before Return to Service
HICKSV-0347	1060	Room 142	Classroom Faucet	Non-Potable	10/8/2020	1.4	Result Below Action Level Continue O&M
HICKSV-0348	1060	Room 142	Water Fountain-No Chiller	Potable		OOS	Testing Required Before Return to Service
HICKSV-0349	1061	Room 144	Classroom Faucet	Non-Potable	10/8/2020	5.2	Result Below Action Level Continue O&M
HICKSV-0350	1061	Room 144	Water Fountain-No Chiller	Potable		OOS	Testing Required Before Return to Service
HICKSV-0351	1062	Room 143	Classroom Faucet	Non-Potable	10/8/2020	1.1	Result Below Action Level Continue O&M
HICKSV-0352	1062	Room 143	Water Fountain-No Chiller	Potable		OOS	Testing Required Before Return to Service
HICKSV-1278	1025	Cafeteria/All Purpose Room	Bottle Fill Station	Potable	10/8/2020	<3.0 ND	Result Below Action Level Continue O&M
HICKSV-1279	1025	Cafeteria/All Purpose Room	Water Cooler	Potable		OOS	Testing Required Before Return to Service

Dutch Lane Elementary School & Shed

HICKSV-1194	1019	103	Water Fountain-No Chiller	Potable		OOS	Testing Required Before Return to Service
-------------	------	-----	---------------------------	---------	--	-----	---

Outlet Number	Space ID	Common Room Name	Outlet Type	Potable/ Non-Potable	Sample Date	Result (ppb)	Remediation Actions/Current Status
HICKSV-1195	1019	103	Classroom Faucet	Non-Potable	10/9/2020	<3.0 ND	Result Below Action Level Continue O&M
HICKSV-1196	1019	103	Water Fountain-No Chiller	Potable		OOS	Testing Required Before Return to Service
HICKSV-1197	1019E	103 Bathroom	Bathroom Faucet	Non-Potable	10/9/2020	<3.0 ND	Result Below Action Level Continue O&M
HICKSV-1198	1019E	103 Bathroom	Bathroom Faucet	Non-Potable	10/9/2020	1.2	Result Below Action Level Continue O&M
HICKSV-1199	1020	Corridor (1020) o/s (1019E)	Water Fountain-No Chiller	Potable	10/9/2020	<3.0 ND	Result Below Action Level Continue O&M
HICKSV-1200	1016	131	Classroom Faucet	Non-Potable	10/9/2020	1.9	Result Below Action Level Continue O&M
HICKSV-1201	1016	131	Water Fountain-No Chiller	Potable		OOS	Testing Required Before Return to Service
HICKSV-1202	1012	130	Classroom Faucet	Non-Potable	10/9/2020	<3.0 ND	Result Below Action Level Continue O&M
HICKSV-1203	1012	130	Water Fountain-No Chiller	Potable		OOS	Testing Required Before Return to Service
HICKSV-1204	1010	129	Classroom Faucet	Non-Potable	10/9/2020	1.7	Result Below Action Level Continue O&M
HICKSV-1205	1010	129	Water Fountain-No Chiller	Potable		OOS	Testing Required Before Return to Service
HICKSV-1206	1008	128	Classroom Faucet	Non-Potable	10/9/2020	<3.0 ND	Result Below Action Level Continue O&M
HICKSV-1207	1008	128	Water Fountain-No Chiller	Potable		OOS	Testing Required Before Return to Service
HICKSV-1208	1004	127	Classroom Faucet	Non-Potable	10/9/2020	2	Result Below Action Level Continue O&M
HICKSV-1209	1004	127	Water Fountain-No Chiller	Potable		OOS	Testing Required Before Return to Service

Outlet Number	Space ID	Common Room Name	Outlet Type	Potable/ Non-Potable	Sample Date	Result (ppb)	Remediation Actions/Current Status
HICKSV-1210	1002	126	Classroom Faucet	Non-Potable	10/9/2020	1.7	Result Below Action Level Continue O&M
HICKSV-1211	1002	126	Water Fountain-No Chiller	Potable		OOS	Testing Required Before Return to Service
HICKSV-1212	1003	122	Classroom Faucet	Non-Potable	10/9/2020	2.2	Result Below Action Level Continue O&M
HICKSV-1213	1003	122	Water Fountain-No Chiller	Potable		OOS	Testing Required Before Return to Service
HICKSV-1214	1003	122	Classroom Faucet	Non-Potable	10/9/2020	87	Placarded for Non-Drinking Use, Pending Remediation
HICKSV-1215	1005	Boy's Bathroom	Bathroom Faucet	Non-Potable	10/9/2020	8.1	Result Below Action Level Continue O&M
HICKSV-1216	1005	Boy's Bathroom	Bathroom Faucet	Non-Potable	10/9/2020	7.4	Result Below Action Level Continue O&M
HICKSV-1217	1005	Boy's Bathroom	Bathroom Faucet	Non-Potable	10/9/2020	11	Result Below Action Level Continue O&M
HICKSV-1219	1007	Girl's Bathroom	Bathroom Faucet	Non-Potable	10/9/2020	1.6	Result Below Action Level Continue O&M
HICKSV-1220	1007	Girl's Bathroom	Bathroom Faucet	Non-Potable	10/9/2020	1.5	Result Below Action Level Continue O&M
HICKSV-1221	1007	Girl's Bathroom	Bathroom Faucet	Non-Potable	10/9/2020	1.6	Result Below Action Level Continue O&M
HICKSV-1222	1009	119	Classroom Faucet	Non-Potable	10/9/2020	<3.0 ND	Result Below Action Level Continue O&M
HICKSV-1223	1009	119	Water Fountain-No Chiller	Potable		OOS	Testing Required Before Return to Service
HICKSV-1224	1011	118	Classroom Faucet	Non-Potable	10/9/2020	1.4	Result Below Action Level Continue O&M
HICKSV-1225	1011	118	Water Fountain-No Chiller	Potable		OOS	Testing Required Before Return to Service

Outlet Number	Space ID	Common Room Name	Outlet Type	Potable/ Non-Potable	Sample Date	Result (ppb)	Remediation Actions/Current Status
HICKSV-1226	1013	School Nurse Office	Nurse's Office Sink	Potable	10/9/2020	<3.0 ND	Result Below Action Level Continue O&M
HICKSV-1227	1013A	School Nurse Bathroom	Bathroom Faucet	Non-Potable	10/9/2020	2.2	Result Below Action Level Continue O&M
HICKSV-1228	1015A1	Main Office Student Records Office	Hand Wash Only	Non-Potable	10/9/2020	7.2	Result Below Action Level Continue O&M
HICKSV-1229	1015B1	Main Office Corridor Bathroom	Bathroom Faucet	Non-Potable	10/9/2020	<3.0 ND	Result Below Action Level Continue O&M
HICKSV-1230	1026	113 Faculty Room	Kitchen Faucet (Cold)	Potable	10/9/2020	<3.0 ND	Result Below Action Level Continue O&M
HICKSV-1231	1027	Women's Bathroom	Bathroom Faucet	Non-Potable	10/9/2020	<3.0 ND	Result Below Action Level Continue O&M
HICKSV-1232	1028	Handicap Bathroom	Bathroom Faucet	Non-Potable	10/9/2020	<3.0 ND	Result Below Action Level Continue O&M
HICKSV-1234	1033B	132 Bathroom	Bathroom Faucet	Non-Potable	10/9/2020	2.8	Result Below Action Level Continue O&M
HICKSV-1235	1036	133 Art Room	Classroom Faucet	Non-Potable	10/9/2020	1.1	Result Below Action Level Continue O&M
HICKSV-1237	1054	139	Classroom Faucet	Non-Potable	10/9/2020	4.4	Result Below Action Level Continue O&M
HICKSV-1238	1054	139	Water Fountain-No Chiller	Potable	10/9/2020	4.2	Result Below Action Level Continue O&M
HICKSV-1239	1056	140	Classroom Faucet	Non-Potable	10/9/2020	1.2	Result Below Action Level Continue O&M
HICKSV-1240	1056	140	Water Fountain-No Chiller	Potable		OOS	Testing Required Before Return to Service
HICKSV-1241	1058	141	Classroom Faucet	Non-Potable	10/9/2020	2.6	Result Below Action Level Continue O&M
HICKSV-1242	1058	141	Water Fountain-No Chiller	Potable		OOS	Testing Required Before Return to Service

Outlet Number	Space ID	Common Room Name	Outlet Type	Potable/ Non-Potable	Sample Date	Result (ppb)	Remediation Actions/Current Status
HICKSV-1243	1060	142	Classroom Faucet	Non-Potable	10/9/2020	6.5	Result Below Action Level Continue O&M
HICKSV-1244	1060	142	Water Fountain-No Chiller	Potable		OOS	Testing Required Before Return to Service
HICKSV-1245	1062	143	Classroom Faucet	Non-Potable	10/9/2020	5.8	Result Below Action Level Continue O&M
HICKSV-1246	1062	143	Water Fountain-No Chiller	Potable		OOS	Testing Required Before Return to Service
HICKSV-1247	1061	144	Classroom Faucet	Non-Potable	10/9/2020	<3.0 ND	Result Below Action Level Continue O&M
HICKSV-1248	1061	144	Water Fountain-No Chiller	Potable		OOS	Testing Required Before Return to Service
HICKSV-1249	1059	145	Classroom Faucet	Non-Potable	10/9/2020	2	Result Below Action Level Continue O&M
HICKSV-1250	1059	145	Water Fountain-No Chiller	Potable		OOS	Testing Required Before Return to Service
HICKSV-1251	1055/1053	147 (renovated to new library)	Classroom Faucet	Non-Potable	10/9/2020	<3.0 ND	Result Below Action Level Continue O&M
HICKSV-1252	1050	Boy's Bathroom	Bathroom Faucet	Non-Potable	10/9/2020	6.5	Result Below Action Level Continue O&M
HICKSV-1253	1050	Boy's Bathroom	Bathroom Faucet	Non-Potable	10/9/2020	4.2	Result Below Action Level Continue O&M
HICKSV-1254	1049	Girl's Bathroom	Bathroom Faucet	Non-Potable	10/9/2020	<3.0 ND	Result Below Action Level Continue O&M
HICKSV-1255	1049	Girl's Bathroom	Bathroom Faucet	Non-Potable	10/9/2020	<3.0 ND	Result Below Action Level Continue O&M
HICKSV-1256	1043	150 Girl's Locker Room	Bathroom Faucet	Non-Potable	10/9/2020	51	Placarded for Non-Drinking Use, Pending Remediation
HICKSV-1257	1044	151	Classroom Faucet	Non-Potable	10/9/2020	<3.0 ND	Result Below Action Level Continue O&M

Outlet Number	Space ID	Common Room Name	Outlet Type	Potable/ Non-Potable	Sample Date	Result (ppb)	Remediation Actions/Current Status
HICKSV-1258	1044	151	Water Fountain-No Chiller	Potable		OOS	Testing Required Before Return to Service
HICKSV-1259	1040	Stage	Water Fountain-No Chiller	Potable		OOS	Testing Required Before Return to Service
HICKSV-1260	1040	Stage	Water Fountain-No Chiller	Potable		OOS	Testing Required Before Return to Service
HICKSV-1261	1038A	P.E. Office Bathroom	Bathroom Faucet	Non-Potable	10/9/2020	4.0	Result Below Action Level Continue O&M
HICKSV-1262	1039A	Gymnasium Storage	Water Fountain-No Chiller	Potable		OOS	Testing Required Before Return to Service
HICKSV-1263	1039A	Gymnasium Storage	Water Fountain-No Chiller	Potable		OOS	Testing Required Before Return to Service
HICKSV-1264	1037	Boy's Locker Room	Bathroom Faucet	Non-Potable	10/9/2020	12	Result Below Action Level Continue O&M
HICKSV-1265	1030	Room 107 (Former Kitchen)	Hand Wash Only	Non-Potable	10/9/2020	11	Result Below Action Level Continue O&M
HICKSV-1266	1030	Kitchen	Kitchen Faucet (Cold)	Potable	10/9/2020	<3.0 ND	Result Below Action Level Continue O&M
HICKSV-1267	1030	Kitchen	Hand Wash Only	Non-Potable	10/9/2020	8.3	Result Below Action Level Continue O&M
HICKSV-1268	1024	All Purpose Room	Water Fountain-No Chiller	Potable		OOS	Testing Required Before Return to Service
HICKSV-1280	1024	All Purpose Room	Bottle Fill Station	Potable	10/9/2020	<3.0 ND	Result Below Action Level Continue O&M
HICKSV-1281	1024	All Purpose Room	Water Cooler	Potable		OOS	Testing Required Before Return to Service

East Street Elementary School

HICKSV-0216	1033A	Gym Water Fountain Cut Out	Water Fountain-No Chiller	Potable	10/1/2020	3.8	Result Below Action Level Continue O&M
-------------	-------	----------------------------	---------------------------	---------	-----------	-----	--

Outlet Number	Space ID	Common Room Name	Outlet Type	Potable/ Non-Potable	Sample Date	Result (ppb)	Remediation Actions/Current Status
HICKSV-0217	1033C	Gym Coach Office	Bathroom Faucet	Non-Potable	10/1/2020	1.5	Result Below Action Level Continue O&M
HICKSV-0218	1033G1	Gym Water Fountain Cutout	Water Fountain-No Chiller	Potable	10/1/2020	7.6	Result Below Action Level Continue O&M
HICKSV-0219	1031	Women's Bathroom	Bathroom Faucet	Non-Potable	10/1/2020	<3.0 ND	Result Below Action Level Continue O&M
HICKSV-0220	1032	Men's Bathroom	Bathroom Faucet	Non-Potable	10/1/2020	<3.0 ND	Result Below Action Level Continue O&M
HICKSV-0222	1023A	Room 107 Bathroom	Bathroom Faucet	Non-Potable	10/1/2020	3.6	Result Below Action Level Continue O&M
HICKSV-0223	1021A	Girl's Bathroom	Bathroom Faucet	Non-Potable	10/1/2020	<3.0 ND	Result Below Action Level Continue O&M
HICKSV-0224	1021A	Girl's Bathroom	Bathroom Faucet	Non-Potable	10/1/2020	7.1	Result Below Action Level Continue O&M
HICKSV-0225	1018	All Purpose Room	Water Cooler	Potable		OOS	Testing Required Before Return to Service
HICKSV-0226	1020	Kitchen	Hand Wash Only	Non-Potable	10/1/2020	9.3	Result Below Action Level Continue O&M
HICKSV-0227	1020	Kitchen	Kitchen Faucet (Cold)	Potable	10/1/2020	<3.0 ND	Result Below Action Level Continue O&M
HICKSV-0228	1020	Kitchen	Kitchen Faucet (Cold)	Potable	10/1/2020	3.6	Result Below Action Level Continue O&M
HICKSV-0229	1020	Kitchen	Kitchen Faucet (Cold)	Potable		OOS	Testing Required Before Return to Service
HICKSV-0230	1020B	Kitchen Bathroom	Bathroom Faucet	Non-Potable	10/1/2020	4.0	Result Below Action Level Continue O&M
HICKSV-0231	1016A	Boy's Bathroom	Bathroom Faucet	Non-Potable	10/1/2020	<3.0 ND	Result Below Action Level Continue O&M
HICKSV-0232	1028	Corridor (1028) o/s (1007A)	Water Fountain-No Chiller	Potable		OOS	Testing Required Before Return to Service

Outlet Number	Space ID	Common Room Name	Outlet Type	Potable/ Non-Potable	Sample Date	Result (ppb)	Remediation Actions/Current Status
HICKSV-0234	1006	Room 113	Classroom Faucet	Non-Potable	10/1/2020	1.1	Result Below Action Level Continue O&M
HICKSV-0235	1005	Room 114	Classroom Faucet	Non-Potable	10/1/2020	<3.0 ND	Result Below Action Level Continue O&M
HICKSV-0236	1005	Room 114	Water Fountain-No Chiller	Potable		OOS	Testing Required Before Return to Service
HICKSV-0237	1003	Room 102 Vestibule	Classroom Faucet	Non-Potable	10/1/2020	2.5	Result Below Action Level Continue O&M
HICKSV-0238	1003	Room 102 Vestibule	Water Fountain-No Chiller	Potable		OOS	Testing Required Before Return to Service
HICKSV-0239	1003A2	Room 102 Bathroom	Bathroom Faucet	Non-Potable	10/1/2020	<3.0 ND	Result Below Action Level Continue O&M
HICKSV-0240	1004A	Nurse's Room	Nurse's Office Sink	Potable	10/1/2020	<3.0 ND	Result Below Action Level Continue O&M
HICKSV-0241	1004A2	Nurse's Office Bathroom	Bathroom Faucet	Non-Potable	10/1/2020	<3.0 ND	Result Below Action Level Continue O&M
HICKSV-0242	1002	Room 115	Classroom Faucet	Non-Potable	10/1/2020	1.6	Result Below Action Level Continue O&M
HICKSV-0243	1002	Room 115	Water Fountain-No Chiller	Potable		OOS	Testing Required Before Return to Service
HICKSV-0244	1001	Room 101	Classroom Faucet	Non-Potable	10/1/2020	12	Result Below Action Level Continue O&M
HICKSV-0245	1001	Room 101	Water Fountain-No Chiller	Potable		OOS	Testing Required Before Return to Service
HICKSV-0246	1001C	Room 101 Bathroom	Bathroom Faucet	Non-Potable	10/1/2020	<3.0 ND	Result Below Action Level Continue O&M
HICKSV-0247	2020	Room 201	Classroom Faucet	Non-Potable	10/1/2020	7.4	Result Below Action Level Continue O&M
HICKSV-0248	2020	Room 201	Water Fountain-No Chiller	Potable		OOS	Testing Required Before Return to Service

Outlet Number	Space ID	Common Room Name	Outlet Type	Potable/ Non-Potable	Sample Date	Result (ppb)	Remediation Actions/Current Status
HICKSV-0249	2019	Room 217	Classroom Faucet	Non-Potable	10/1/2020	2.8	Result Below Action Level Continue O&M
HICKSV-0250	2019	Room 217	Water Fountain-No Chiller	Potable		OOS	Testing Required Before Return to Service
HICKSV-0251	2018	Room 202	Classroom Faucet	Non-Potable	10/1/2020	<3.0 ND	Result Below Action Level Continue O&M
HICKSV-0252	2018	Room 202	Water Fountain-No Chiller	Potable		OOS	Testing Required Before Return to Service
HICKSV-0253	2017	Room 216	Classroom Faucet	Non-Potable	10/1/2020	1.1	Result Below Action Level Continue O&M
HICKSV-0254	2017	Room 216	Water Fountain-No Chiller	Potable		OOS	Testing Required Before Return to Service
HICKSV-0255	2016	Room 215	Kitchen Faucet (Cold)	Potable	10/1/2020	<3.0 ND	Result Below Action Level Continue O&M
HICKSV-0256	2016A	Room 215 Bathroom	Bathroom Faucet	Non-Potable	10/1/2020	<3.0 ND	Result Below Action Level Continue O&M
HICKSV-0257	2011	Boy's Bathroom	Bathroom Faucet	Non-Potable	10/1/2020	<3.0 ND	Result Below Action Level Continue O&M
HICKSV-0258	2011	Boy's Bathroom	Bathroom Faucet	Non-Potable	10/1/2020	<3.0 ND	Result Below Action Level Continue O&M
HICKSV-0260	2021	Corridor (2021) o/s Elevator (2010)	Water Fountain-No Chiller	Potable		OOS	Testing Required Before Return to Service
HICKSV-0261	2007A	Room 206 Principal's Office Bathroom	Bathroom Faucet	Non-Potable	10/1/2020	5.3	Result Below Action Level Continue O&M
HICKSV-0262	2021	Corridor (2021) o/s (2005)	Water Fountain-No Chiller	Potable	10/1/2020	<3.0 ND	Result Below Action Level Continue O&M
HICKSV-0263	2005	Girl's Bathroom	Bathroom Faucet	Non-Potable	10/1/2020	<3.0 ND	Result Below Action Level Continue O&M
HICKSV-0264	2005	Girl's Bathroom	Bathroom Faucet	Non-Potable	10/1/2020	<3.0 ND	Result Below Action Level Continue O&M

Outlet Number	Space ID	Common Room Name	Outlet Type	Potable/ Non-Potable	Sample Date	Result (ppb)	Remediation Actions/Current Status
HICKSV-0265	2001	Room 209	Classroom Faucet	Non-Potable	10/1/2020	<3.0 ND	Result Below Action Level Continue O&M
HICKSV-0266	2001	Room 209	Water Fountain-No Chiller	Potable		OOS	Testing Required Before Return to Service
HICKSV-0267	2000	Room 210	Classroom Faucet	Non-Potable	10/1/2020	1.1	Result Below Action Level Continue O&M
HICKSV-0268	2000	Room 210	Water Fountain-No Chiller	Potable		OOS	Testing Required Before Return to Service
HICKSV-0269	3003	Girl's Bathroom	Bathroom Faucet	Non-Potable	10/1/2020	3.1	Result Below Action Level Continue O&M
HICKSV-0270	3003	Girl's Bathroom	Bathroom Faucet	Non-Potable	10/1/2020	1.8	Result Below Action Level Continue O&M
HICKSV-0271	3013	Corridor (3013) o/s (3003)	Water Fountain-No Chiller	Potable	10/1/2020	<3.0 ND	Result Below Action Level Continue O&M
HICKSV-0272	3013	Corridor (3013) o/s (3007)	Water Fountain-No Chiller	Potable		OOS	Testing Required Before Return to Service
HICKSV-0274	3008	Boy's Bathroom	Bathroom Faucet	Non-Potable	10/1/2020	4.3	Result Below Action Level Continue O&M
HICKSV-0275	3008	Boy's Bathroom	Bathroom Faucet	Non-Potable	10/1/2020	2.9	Result Below Action Level Continue O&M

Fork Lane Elementary School & Shed

HICKSV-1071	1015A1	Main Office Bathroom	Bathroom Faucet	Non-Potable	10/2/2020	1.3	Result Below Action Level Continue O&M
HICKSV-1072	1014A	Room 117 Health Office Vestibule	Hand Wash Only	Non-Potable	10/2/2020	1.7	Result Below Action Level Continue O&M
HICKSV-1073	1013	School Nurse Office	Nurse's Office Sink	Potable	10/2/2020	<3.0 ND	Result Below Action Level Continue O&M
HICKSV-1074	1013A	School Nurse Bathroom	Bathroom Faucet	Non-Potable	10/2/2020	1.8	Result Below Action Level Continue O&M

Outlet Number	Space ID	Common Room Name	Outlet Type	Potable/ Non-Potable	Sample Date	Result (ppb)	Remediation Actions/Current Status
HICKSV-1075	1011	Room 118	Classroom Faucet	Non-Potable	10/2/2020	1.2	Result Below Action Level Continue O&M
HICKSV-1076	1011	Room 118	Water Fountain-No Chiller	Potable		OOS	Testing Required Before Return to Service
HICKSV-1077	1009	Room 119	Classroom Faucet	Non-Potable	10/2/2020	3.9	Result Below Action Level Continue O&M
HICKSV-1078	1009	Room 119	Water Fountain-No Chiller	Potable		OOS	Testing Required Before Return to Service
HICKSV-1079	1007	Girls Bathroom	Bathroom Faucet	Non-Potable	10/2/2020	1.9	Result Below Action Level Continue O&M
HICKSV-1080	1007	Girls Bathroom	Bathroom Faucet	Non-Potable	10/2/2020	1.8	Result Below Action Level Continue O&M
HICKSV-1081	1007	Girls Bathroom	Bathroom Faucet	Non-Potable	12/2/2020	3.6	Outlet Remediated and Returned to Service, Continue O&M
HICKSV-1083	1005	Boys Bathroom	Bathroom Faucet	Non-Potable	10/2/2020	3.6	Result Below Action Level Continue O&M
HICKSV-1084	1005	Boys Bathroom	Bathroom Faucet	Non-Potable	10/2/2020	4.7	Result Below Action Level Continue O&M
HICKSV-1085	1005	Boys Bathroom	Bathroom Faucet	Non-Potable	10/2/2020	3.5	Result Below Action Level Continue O&M
HICKSV-1086	1003	Room 122	Classroom Faucet	Non-Potable	12/2/2020	60	Placarded for Non-Drinking Use, Pending Remediation
HICKSV-1087	1003	Room 122	Water Fountain-No Chiller	Potable		OOS	Testing Required Before Return to Service
HICKSV-1088	1001	Room 123 Parent Resource Center	Classroom Faucet	Non-Potable	10/2/2020	6.2	Result Below Action Level Continue O&M
HICKSV-1089	1001	Room 123 Parent Resource Center	Water Fountain-No Chiller	Potable		OOS	Testing Required Before Return to Service
HICKSV-1090	1002	Room 126	Classroom Faucet	Non-Potable	10/2/2020	77	Placarded for Non-Drinking Use, Pending Remediation

Outlet Number	Space ID	Common Room Name	Outlet Type	Potable/ Non-Potable	Sample Date	Result (ppb)	Remediation Actions/Current Status
HICKSV-1091	1002	Room 126	Water Fountain-No Chiller	Potable		OOS	Testing Required Before Return to Service
HICKSV-1092	1004	Room 127	Classroom Faucet	Non-Potable	10/2/2020	4.9	Result Below Action Level Continue O&M
HICKSV-1093	1004	Room 127	Water Fountain-No Chiller	Potable		OOS	Testing Required Before Return to Service
HICKSV-1094	1008	Room 128	Classroom Faucet	Non-Potable	10/2/2020	4.4	Result Below Action Level Continue O&M
HICKSV-1095	1008	Room 128	Water Fountain-No Chiller	Potable		OOS	Testing Required Before Return to Service
HICKSV-1096	1010	Room 129	Classroom Faucet	Non-Potable	10/2/2020	<3.0 ND	Result Below Action Level Continue O&M
HICKSV-1097	1010	Room 129	Water Fountain-No Chiller	Potable		OOS	Testing Required Before Return to Service
HICKSV-1098	1012	Room 130	Classroom Faucet	Non-Potable	10/2/2020	3.6	Result Below Action Level Continue O&M
HICKSV-1099	1012	Room 130	Water Fountain-No Chiller	Potable		OOS	Testing Required Before Return to Service
HICKSV-1100	1016	Room 131	Classroom Faucet	Non-Potable	10/2/2020	1.2	Result Below Action Level Continue O&M
HICKSV-1101	1016	Room 131	Water Fountain-No Chiller	Potable		OOS	Testing Required Before Return to Service
HICKSV-1102	1023	Room 103	Classroom Faucet	Non-Potable	10/2/2020	<3.0 ND	Result Below Action Level Continue O&M
HICKSV-1103	1023	Room 103	Water Fountain-No Chiller	Potable		OOS	Testing Required Before Return to Service
HICKSV-1104	1023	Room 103	Water Fountain-No Chiller	Potable		OOS	Testing Required Before Return to Service
HICKSV-1105	1023A	Room 103 Bathroom	Bathroom Faucet	Non-Potable	10/2/2020	<3.0 ND	Result Below Action Level Continue O&M

Outlet Number	Space ID	Common Room Name	Outlet Type	Potable/ Non-Potable	Sample Date	Result (ppb)	Remediation Actions/Current Status
HICKSV-1106	1048	Corridor (1048) o/s (1023)	Water Fountain-No Chiller	Potable	10/2/2020	<3.0 ND	Result Below Action Level Continue O&M
HICKSV-1107	1025	All Purpose Room/Cafeteria	Water Fountain-No Chiller	Potable	10/2/2020	<3.0 ND	Result Below Action Level Continue O&M
HICKSV-1108	1031	Room 107 Kitchen	Hand Wash Only	Non-Potable	12/2/2020	39	Placarded for Non-Drinking Use, Pending Remediation
HICKSV-1109	1031	Room 107 Kitchen	Kitchen Non Potable	Non-Potable	12/2/2020	1.2	Outlet Remediated and Returned to Service, Continue O&M
HICKSV-1110	1031	Room 107 Kitchen	Kitchen Faucet (Cold)	Potable	10/2/2020	2.5	Result Below Action Level Continue O&M
HICKSV-1111	1038	Boys Locker Room	Bathroom Faucet	Non-Potable	10/2/2020	130	Placarded for Non-Drinking Use, Pending Remediation
HICKSV-1112	1040A	P.E. Office Bathroom	Bathroom Faucet	Non-Potable	10/2/2020	14	Result Below Action Level Continue O&M
HICKSV-1113	1042	Gym Stage	Water Fountain-No Chiller	Potable		OOS	Testing Required Before Return to Service
HICKSV-1114	1042	Gym Stage	Water Fountain-No Chiller	Potable		OOS	Testing Required Before Return to Service
HICKSV-1115	1046	Room 151	Classroom Faucet	Non-Potable	10/2/2020	2.6	Result Below Action Level Continue O&M
HICKSV-1116	1046	Room 151	Water Fountain-No Chiller	Potable		OOS	Testing Required Before Return to Service
HICKSV-1117	1045	Room 150 Girls Locker Room	Bathroom Faucet	Non-Potable	10/2/2020	31	Placarded for Non-Drinking Use, Pending Remediation
HICKSV-1118	1051	Girls Bathroom	Bathroom Faucet	Non-Potable	10/2/2020	1.3	Result Below Action Level Continue O&M
HICKSV-1119	1051	Girls Bathroom	Bathroom Faucet	Non-Potable	10/2/2020	<3.0 ND	Result Below Action Level Continue O&M
HICKSV-1120	1052	Boys Bathroom	Bathroom Faucet	Non-Potable	10/2/2020	2.6	Result Below Action Level Continue O&M

Outlet Number	Space ID	Common Room Name	Outlet Type	Potable/ Non-Potable	Sample Date	Result (ppb)	Remediation Actions/Current Status
HICKSV-1121	1052	Boys Bathroom	Bathroom Faucet	Non-Potable	10/2/2020	1.1	Result Below Action Level Continue O&M
HICKSV-1122	1055	Room 147/148 Library	Classroom Faucet	Non-Potable	12/2/2020	530 D	Placarded for Non-Drinking Use, Pending Remediation
HICKSV-1123	1060	Room 145	Classroom Faucet	Non-Potable	10/2/2020	3.1	Result Below Action Level Continue O&M
HICKSV-1124	1060	Room 145	Water Fountain-No Chiller	Potable		OOS	Testing Required Before Return to Service
HICKSV-1125	1062	Room 144	Classroom Faucet	Non-Potable	10/2/2020	1.6	Result Below Action Level Continue O&M
HICKSV-1126	1062	Room 144	Water Fountain-No Chiller	Potable		OOS	Testing Required Before Return to Service
HICKSV-1127	1063	Room 143	Classroom Faucet	Non-Potable	12/2/2020	860 D	Placarded for Non-Drinking Use, Pending Remediation
HICKSV-1128	1063	Room 143	Water Fountain-No Chiller	Potable		OOS	Testing Required Before Return to Service
HICKSV-1129	1061	Room 142	Classroom Faucet	Non-Potable	12/2/2020	6.4	Outlet Remediated and Returned to Service, Continue O&M
HICKSV-1130	1061	Room 142	Water Fountain-No Chiller	Potable		OOS	Testing Required Before Return to Service
HICKSV-1131	1059	Room 141	Classroom Faucet	Non-Potable	10/2/2020	2.2	Result Below Action Level Continue O&M
HICKSV-1132	1059	Room 141	Water Fountain-No Chiller	Potable		OOS	Testing Required Before Return to Service
HICKSV-1133	1057	Room 140	Classroom Faucet	Non-Potable	10/2/2020	3	Result Below Action Level Continue O&M
HICKSV-1134	1057	Room 140	Water Fountain-No Chiller	Potable		OOS	Testing Required Before Return to Service
HICKSV-1135	1056	Room 139	Classroom Faucet	Non-Potable	10/2/2020	1.6	Result Below Action Level Continue O&M

Outlet Number	Space ID	Common Room Name	Outlet Type	Potable/ Non-Potable	Sample Date	Result (ppb)	Remediation Actions/Current Status
HICKSV-1136	1056	Room 139	Classroom Faucet	Non-Potable	10/2/2020	1.6	Result Below Action Level Continue O&M
HICKSV-1138	1039	Room 133A	Classroom Faucet	Non-Potable	10/2/2020	5.7	Result Below Action Level Continue O&M
HICKSV-1139	1034B	Room 132 Bathroom	Bathroom Faucet	Non-Potable	10/2/2020	12	Result Below Action Level Continue O&M
HICKSV-1141	1029	Restroom	Bathroom Faucet	Non-Potable	10/2/2020	1.2	Result Below Action Level Continue O&M
HICKSV-1142	1028	Women's Bathroom	Bathroom Faucet	Non-Potable	10/2/2020	4.1	Result Below Action Level Continue O&M
HICKSV-1143	1027	Room 113 Faculty Room	Kitchen Faucet (Cold)	Potable	10/2/2020	<3.0 ND	Result Below Action Level Continue O&M

Hicksville Administration Building

HICKSV-1152	1023C	Special Education Suite A113 Bathroom	Bathroom Faucet	Non-Potable	9/30/2020	<3.0 ND	Result Below Action Level Continue O&M
HICKSV-1155	1000C2	Warehouse Office Bathroom	Bathroom Faucet	Non-Potable	9/30/2020	<3.0 ND	Result Below Action Level Continue O&M
HICKSV-1156	1006	Break Room	Kitchen Faucet (Cold)	Potable	9/30/2020	1.7	Result Below Action Level Continue O&M
HICKSV-1157	1006A	Break Room Bathroom	Bathroom Faucet	Non-Potable	9/30/2020	9.1	Result Below Action Level Continue O&M
HICKSV-1158	2013	A264	Kitchen Faucet (Cold)	Potable	9/30/2020	4.5	Result Below Action Level Continue O&M
HICKSV-1159	2013	A264	Spray Nozzle	Non-Potable	9/30/2020	4.4	Result Below Action Level Continue O&M
HICKSV-1160	2020	Men's Bathroom	Bathroom Faucet	Non-Potable	9/30/2020	2.5	Result Below Action Level Continue O&M
HICKSV-1161	2020	Men's Bathroom	Bathroom Faucet	Non-Potable	9/30/2020	12	Result Below Action Level Continue O&M

Outlet Number	Space ID	Common Room Name	Outlet Type	Potable/ Non-Potable	Sample Date	Result (ppb)	Remediation Actions/Current Status
HICKSV-1165	2023	A259	Kitchen Faucet (Cold)	Potable	9/30/2020	<3.0 ND	Result Below Action Level Continue O&M
HICKSV-1166	2026C2	A235 Bathroom A233	Bathroom Faucet	Non-Potable	9/30/2020	3.8	Result Below Action Level Continue O&M
HICKSV-1167	2026C1	A235 Bathroom A232	Bathroom Faucet	Non-Potable	9/30/2020	2.9	Result Below Action Level Continue O&M
HICKSV-1168	2000	Second Floor Reception/Lobby	Water Fountain-No Chiller	Potable	9/30/2020	<3.0 ND	Result Below Action Level Continue O&M

Hicksville High School

HICKSV-0506	0018	Boiler Room	Water Fountain-No Chiller	Potable		OOS	Testing Required Before Return to Service
HICKSV-0508	0017	Washing Machine Room	Water Fountain-No Chiller	Potable		OOS	Testing Required Before Return to Service
HICKSV-0509	1001	177 Music Room (Former Auto Shop)	Classroom Faucet	Non-Potable	10/2/2020	9.4	Result Below Action Level Continue O&M
HICKSV-0510	1001	177 Music Room (Former Auto Shop)	Classroom Faucet	Non-Potable	10/2/2020	10	Result Below Action Level Continue O&M
HICKSV-0511	1001	177 Music Room (Former Auto Shop)	Classroom Faucet	Non-Potable	10/2/2020	29	Placarded for Non-Drinking Use, Pending Remediation
HICKSV-0512	1003A	178 Music Bathroom	Bathroom Faucet	Non-Potable	10/2/2020	5.0	Result Below Action Level Continue O&M
HICKSV-0513	1006	Music Wing Corridor	Water Fountain-No Chiller	Potable	10/2/2020	1.2	Result Below Action Level Continue O&M
HICKSV-0514	1007	Wood Shop 176	Classroom Faucet	Non-Potable	10/2/2020	1.7	Result Below Action Level Continue O&M
HICKSV-0515	1007	Wood Shop 176	Classroom Faucet	Non-Potable	10/2/2020	1.4	Result Below Action Level Continue O&M
HICKSV-0516	1007	Wood Shop 176	Classroom Faucet	Non-Potable	10/2/2020	2.8	Result Below Action Level Continue O&M

Outlet Number	Space ID	Common Room Name	Outlet Type	Potable/ Non-Potable	Sample Date	Result (ppb)	Remediation Actions/Current Status
HICKSV-0517	1007	Wood Shop 176	Classroom Faucet	Non-Potable		OOS	Testing Required Before Return to Service
HICKSV-0518	1010	Wood Shop 173	Classroom Faucet	Non-Potable	10/2/2020	2	Result Below Action Level Continue O&M
HICKSV-0519	1010	Wood Shop 173	Classroom Faucet	Non-Potable	10/2/2020	<3.0 ND	Result Below Action Level Continue O&M
HICKSV-0520	1010	Wood Shop 173	Classroom Faucet	Non-Potable	10/2/2020	2.3	Result Below Action Level Continue O&M
HICKSV-0521	1010	Wood Shop 173	Classroom Faucet	Non-Potable		OOS	Testing Required Before Return to Service
HICKSV-0522	1046	Corridor (1046) o/s (1015A)	Water Fountain-No Chiller	Potable		OOS	Testing Required Before Return to Service
HICKSV-0523	1046	Corridor (1046) o/s (1015A)	Bottle Fill Station	Potable	9/30/2020	<3.0 ND	Result Below Action Level Continue O&M
HICKSV-0524	1017	140	Classroom Faucet	Non-Potable	9/30/2020	1.3	Result Below Action Level Continue O&M
HICKSV-0525	1017	140	Spray Nozzle	Non-Potable	9/30/2020	1.5	Result Below Action Level Continue O&M
HICKSV-0526	1017	140	Classroom Faucet	Non-Potable	9/30/2020	14	Result Below Action Level Continue O&M
HICKSV-0527	1017	140	Spray Nozzle	Non-Potable	9/30/2020	5.3	Result Below Action Level Continue O&M
HICKSV-0530	1022	142	Home Economics Faucet (Cold)	Potable	10/2/2020	1.9	Result Below Action Level Continue O&M
HICKSV-0531	1022	142	Home Economics Faucet (Cold)	Potable	10/2/2020	1.3	Result Below Action Level Continue O&M
HICKSV-0532	1022	142	Home Economics Faucet (Cold)	Potable	10/2/2020	2.2	Result Below Action Level Continue O&M
HICKSV-0533	1022	142	Home Economics Faucet (Cold)	Potable	10/2/2020	2.2	Result Below Action Level Continue O&M

Outlet Number	Space ID	Common Room Name	Outlet Type	Potable/ Non-Potable	Sample Date	Result (ppb)	Remediation Actions/Current Status
HICKSV-0534	1023	188 Girl's Bathroom	Bathroom Faucet	Non-Potable	10/1/2020	4.3	Result Below Action Level Continue O&M
HICKSV-0535	1023	188 Girl's Bathroom	Bathroom Faucet	Non-Potable	10/1/2020	5.5	Result Below Action Level Continue O&M
HICKSV-0536	1023	188 Girl's Bathroom	Bathroom Faucet	Non-Potable	10/1/2020	1.8	Result Below Action Level Continue O&M
HICKSV-0538	1025	140 Boy's Bathroom	Bathroom Faucet	Non-Potable	10/1/2020	5.3	Result Below Action Level Continue O&M
HICKSV-0539	1025	140 Boy's Bathroom	Bathroom Faucet	Non-Potable	10/1/2020	1.2	Result Below Action Level Continue O&M
HICKSV-0540	1025	140 Boy's Bathroom	Bathroom Faucet	Non-Potable	10/1/2020	2.9	Result Below Action Level Continue O&M
HICKSV-0541	1031	Corridor (1031) o/s (1027)	Water Fountain-No Chiller	Potable		OOS	Testing Required Before Return to Service
HICKSV-0542	1026	199	Classroom Faucet	Non-Potable	10/1/2020	5.5	Result Below Action Level Continue O&M
HICKSV-0543	1026	199	Classroom Faucet	Non-Potable	10/1/2020	3.8	Result Below Action Level Continue O&M
HICKSV-0544	1026	199	Classroom Faucet	Non-Potable	10/1/2020	7.4	Result Below Action Level Continue O&M
HICKSV-0545	1026	199	Classroom Faucet	Non-Potable	10/1/2020	3.9	Result Below Action Level Continue O&M
HICKSV-0546	1026	199	Classroom Faucet	Non-Potable	10/1/2020	4.7	Result Below Action Level Continue O&M
HICKSV-0547	1028	197	Classroom Faucet	Non-Potable	10/1/2020	4.8	Result Below Action Level Continue O&M
HICKSV-0548	1028	197	Classroom Faucet	Non-Potable	10/1/2020	6.0	Result Below Action Level Continue O&M
HICKSV-0549	1028	197	Classroom Faucet	Non-Potable	10/1/2020	4.2	Result Below Action Level Continue O&M

Outlet Number	Space ID	Common Room Name	Outlet Type	Potable/ Non-Potable	Sample Date	Result (ppb)	Remediation Actions/Current Status
HICKSV-0550	1028	197	Classroom Faucet	Non-Potable	10/1/2020	4.7	Result Below Action Level Continue O&M
HICKSV-0551	1029	193	Classroom Faucet	Non-Potable	10/1/2020	<3.0 ND	Result Below Action Level Continue O&M
HICKSV-0552	1029	193	Classroom Faucet	Non-Potable	10/1/2020	1.2	Result Below Action Level Continue O&M
HICKSV-0553	1029	193	Classroom Faucet	Non-Potable	10/1/2020	1.3	Result Below Action Level Continue O&M
HICKSV-0554	1029	193	Classroom Faucet	Non-Potable	10/1/2020	8.8	Result Below Action Level Continue O&M
HICKSV-0555	1027	191	Classroom Faucet	Non-Potable	10/1/2020	8.8	Result Below Action Level Continue O&M
HICKSV-0556	1027	191	Classroom Faucet	Non-Potable	10/1/2020	8.2	Result Below Action Level Continue O&M
HICKSV-0557	1027	191	Classroom Faucet	Non-Potable	10/1/2020	10	Result Below Action Level Continue O&M
HICKSV-0558	1027	191	Classroom Faucet	Non-Potable	10/1/2020	6.7	Result Below Action Level Continue O&M
HICKSV-0559	1033	144	Kitchen Faucet (Cold)	Potable	10/1/2020	<3.0 ND	Result Below Action Level Continue O&M
HICKSV-0560	1033	144	Kitchen Faucet (Cold)	Potable	10/1/2020	1.4	Result Below Action Level Continue O&M
HICKSV-0561	1035A1	Women's Bathroom	Bathroom Faucet	Non-Potable	10/1/2020	4.8	Result Below Action Level Continue O&M
HICKSV-0562	1035A1	Women's Bathroom	Bathroom Faucet	Non-Potable	10/1/2020	2.1	Result Below Action Level Continue O&M
HICKSV-0563	1035A1	Women's Bathroom	Bathroom Faucet	Non-Potable	10/1/2020	1.7	Result Below Action Level Continue O&M
HICKSV-0564	1035B1	Men's Bathroom	Bathroom Faucet	Non-Potable	10/1/2020	4.0	Result Below Action Level Continue O&M

Outlet Number	Space ID	Common Room Name	Outlet Type	Potable/ Non-Potable	Sample Date	Result (ppb)	Remediation Actions/Current Status
HICKSV-0565	1035B1	Men's Bathroom	Bathroom Faucet	Non-Potable	10/1/2020	6.1	Result Below Action Level Continue O&M
HICKSV-0566	1035C	Faculty Cafeteria	Kitchen Faucet (Cold)	Potable	10/1/2020	1.3	Result Below Action Level Continue O&M
HICKSV-0567	1035C	Faculty Cafeteria	Water Fountain-No Chiller	Potable	10/1/2020	1.5	Result Below Action Level Continue O&M
HICKSV-0568	1036	Cafeteria A	Hand Wash Only	Non-Potable	10/1/2020	1.8	Result Below Action Level Continue O&M
HICKSV-0569	1036	Cafeteria A	Hand Wash Only	Non-Potable	10/1/2020	2.5	Result Below Action Level Continue O&M
HICKSV-0570	1036/1042	Cafeteria A/B	Water Fountain-No Chiller	Potable		OOS	Testing Required Before Return to Service
HICKSV-0571	1036/1042	Cafeteria A/B	Bottle Fill Station	Potable	10/1/2020	1.2	Result Below Action Level Continue O&M
HICKSV-0572	1036/1042	Cafeteria A/B	Water Fountain-No Chiller	Potable		OOS	Testing Required Before Return to Service
HICKSV-0573	1036/1042	Cafeteria A/B	Bottle Fill Station	Potable	10/1/2020	1.1	Result Below Action Level Continue O&M
HICKSV-0574	1042	Cafeteria B	Hand Wash Only	Non-Potable	10/1/2020	1.1	Result Below Action Level Continue O&M
HICKSV-0575	1042	Cafeteria B	Hand Wash Only	Non-Potable	10/1/2020	<3.0 ND	Result Below Action Level Continue O&M
HICKSV-0576	1041	Kitchen	Slop Sink	Non-Potable	10/1/2020	1.6	Result Below Action Level Continue O&M
HICKSV-0577	1041	Kitchen	Hand Wash Only	Non-Potable	10/1/2020	<3.0 ND	Result Below Action Level Continue O&M
HICKSV-0578	1041	Kitchen	Kitchen Faucet (Cold)	Potable		OOS	Testing Required Before Return to Service
HICKSV-0579	1041	Kitchen	Spray Nozzle	Non-Potable	10/1/2020	<3.0 ND	Result Below Action Level Continue O&M

Outlet Number	Space ID	Common Room Name	Outlet Type	Potable/ Non-Potable	Sample Date	Result (ppb)	Remediation Actions/Current Status
HICKSV-0580	1041	Kitchen	Hand Wash Only	Non-Potable	10/1/2020	1.3	Result Below Action Level Continue O&M
HICKSV-0581	1041	Kitchen	Spray Nozzle	Non-Potable	10/1/2020	<3.0 ND	Result Below Action Level Continue O&M
HICKSV-0582	1041	Kitchen	Kitchen Faucet (Cold)	Potable	10/1/2020	<3.0 ND	Result Below Action Level Continue O&M
HICKSV-0583	1042	Kitchen	Hand Wash Only	Non-Potable	10/1/2020	2.5	Result Below Action Level Continue O&M
HICKSV-0584	1043	Kitchen	Hand Wash Only	Non-Potable	10/1/2020	<3.0 ND	Result Below Action Level Continue O&M
HICKSV-0585	1044	Kitchen	Hand Wash Only	Non-Potable	10/1/2020	1.2	Result Below Action Level Continue O&M
HICKSV-0586	1045	Kitchen	Kitchen Faucet (Cold)	Potable	10/1/2020	<3.0 ND	Result Below Action Level Continue O&M
HICKSV-0587	1046	Kitchen	Spray Nozzle	Non-Potable	10/1/2020	<3.0 ND	Result Below Action Level Continue O&M
HICKSV-0588	1047	Kitchen	Kitchen Faucet (Cold)	Potable	10/1/2020	1.1	Result Below Action Level Continue O&M
HICKSV-0589	1048	Kitchen	Spray Nozzle	Non-Potable	10/1/2020	1.4	Result Below Action Level Continue O&M
HICKSV-0590	1049	Kitchen	Ice Machine	Potable	10/1/2020	1.7	Result Below Action Level Continue O&M
HICKSV-0591	1041F	Kitchen Bathroom	Bathroom Faucet	Non-Potable	10/1/2020	<3.0 ND	Result Below Action Level Continue O&M
HICKSV-0592	1045	Corridor (1045) o/s (1040)	Water Fountain-No Chiller	Potable		OOS	Testing Required Before Return to Service
HICKSV-0593	1049A	C 107 Coach Office Bathroom	Bathroom Faucet	Non-Potable	10/1/2020	2.5	Result Below Action Level Continue O&M
HICKSV-0597	1048	C104 Girl's Locker Room	Water Fountain-No Chiller	Potable	10/1/2020	40	Removed From Service, Pending Remediation

Outlet Number	Space ID	Common Room Name	Outlet Type	Potable/ Non-Potable	Sample Date	Result (ppb)	Remediation Actions/Current Status
HICKSV-0598	1048	C104 Girl's Locker Room	Water Fountain-No Chiller	Potable	10/1/2020	26	Removed From Service, Pending Remediation
HICKSV-0599	1052	Main Gym	Water Fountain-No Chiller	Potable		OOS	Testing Required Before Return to Service
HICKSV-0600	1052	Main Gym	Water Fountain-No Chiller	Potable		OOS	Testing Required Before Return to Service
HICKSV-0601	1052	Main Gym	Bottle Fill Station	Potable	10/1/2020	<3.0 ND	Result Below Action Level Continue O&M
HICKSV-0602	1052A	Main Gym Storage/Trainer's Room	Hand Wash Only	Non-Potable	10/1/2020	1.2	Result Below Action Level Continue O&M
HICKSV-0604	1055	Custodial Closet/Ice Machine	Ice Machine	Potable	10/1/2020	1.4	Result Below Action Level Continue O&M
HICKSV-0605	1056A	159 Weight Room Bathroom (room demo) extended weight room	Bathroom Faucet	Non-Potable	10/1/2020	3.7	Result Below Action Level Continue O&M
HICKSV-0606	1056A	159 Weight Room Bathroom (room demo) extended weight room	Bathroom Faucet	Non-Potable	10/1/2020	5.3	Result Below Action Level Continue O&M
HICKSV-0607	1057A	Boy's Coach Office 156B	Hand Wash Only	Non-Potable	10/1/2020	6.0	Result Below Action Level Continue O&M
HICKSV-0610	1058	Boy's Locker Room	Water Fountain-No Chiller	Potable		OOS	Testing Required Before Return to Service
HICKSV-0611	1059A	Team Locker Room Bathroom	Bathroom Faucet	Non-Potable	10/1/2020	<3.0 ND	Result Below Action Level Continue O&M
HICKSV-0612	1059A	Team Locker Room Bathroom	Bathroom Faucet	Non-Potable	10/1/2020	1.4	Result Below Action Level Continue O&M
HICKSV-0613	1060A	Women's Bathroom	Bathroom Faucet	Non-Potable	10/1/2020	<3.0 ND	Result Below Action Level Continue O&M
HICKSV-0614	1060A	Women's Bathroom	Bathroom Faucet	Non-Potable	10/1/2020	2.2	Result Below Action Level Continue O&M
HICKSV-0615	1065	Corridor (1065) o/s (1056C)	Water Fountain-No Chiller	Potable		OOS	Testing Required Before Return to Service

Outlet Number	Space ID	Common Room Name	Outlet Type	Potable/ Non-Potable	Sample Date	Result (ppb)	Remediation Actions/Current Status
HICKSV-0616	1065	Corridor (1065) o/s (1056C)	Bottle Fill Station	Potable	10/1/2020	<3.0 ND	Result Below Action Level Continue O&M
HICKSV-0617	1071	Women's Bathroom	Bathroom Faucet	Non-Potable	9/30/2020	2.1	Result Below Action Level Continue O&M
HICKSV-0618	1071	Women's Bathroom	Bathroom Faucet	Non-Potable	9/30/2020	3.4	Result Below Action Level Continue O&M
HICKSV-0619	1071	Women's Bathroom	Bathroom Faucet	Non-Potable	9/30/2020	1.3	Result Below Action Level Continue O&M
HICKSV-0621	1073	Men's Bathroom	Bathroom Faucet	Non-Potable	9/30/2020	4.1	Result Below Action Level Continue O&M
HICKSV-0622	1073	Men's Bathroom	Bathroom Faucet	Non-Potable	9/30/2020	2.8	Result Below Action Level Continue O&M
HICKSV-0623	1073	Men's Bathroom	Bathroom Faucet	Non-Potable	9/30/2020	3.1	Result Below Action Level Continue O&M
HICKSV-0624	1075	Nurse Room 134	Nurse's Office Sink	Potable	9/30/2020	2.1	Result Below Action Level Continue O&M
HICKSV-0625	1075	Nurse Room 134	Nurse's Office Sink	Potable	9/30/2020	9.2	Result Below Action Level Continue O&M
HICKSV-0626	1075B	Nurse Room 134 Bathroom	Bathroom Faucet	Non-Potable	9/30/2020	1.3	Result Below Action Level Continue O&M
HICKSV-0627	1084A	Principal's Suite Bathroom	Bathroom Faucet	Non-Potable	9/30/2020	2.3	Result Below Action Level Continue O&M
HICKSV-0642	1095	Corridor (1095) o/s (1087)	Water Fountain-No Chiller	Potable		OOS	Testing Required Before Return to Service
HICKSV-0696	1102	Corridor (1102) o/s (1100)	Water Fountain-No Chiller	Potable	9/30/2020	1.3	Result Below Action Level Continue O&M
HICKSV-0706	1099	Room 118	Kitchen Faucet (Cold)	Potable	9/30/2020	2.4	Result Below Action Level Continue O&M
HICKSV-0755	2035	Corridor (2035) o/s (2028)	Water Fountain-No Chiller	Potable		OOS	Testing Required Before Return to Service

Outlet Number	Space ID	Common Room Name	Outlet Type	Potable/ Non-Potable	Sample Date	Result (ppb)	Remediation Actions/Current Status
HICKSV-0778	2052	Corridor (2052) o/s (2042)	Water Fountain-No Chiller	Potable		OOS	Testing Required Before Return to Service
HICKSV-0780	2052	Corridor (2052) o/s (2049)	Water Fountain-No Chiller	Potable		OOS	Testing Required Before Return to Service
HICKSV-0781	2052	Corridor (2052) o/s (2049)	Water Fountain-No Chiller	Potable		OOS	Testing Required Before Return to Service
HICKSV-0782	2052	Corridor (2052) o/s (2049)	Water Fountain-No Chiller	Potable		OOS	Testing Required Before Return to Service
HICKSV-0783	2025A	Women Faculty Bathroom	Bathroom Faucet	Non-Potable	9/30/2020	<3.0 ND	Result Below Action Level Continue O&M
HICKSV-0784	2024	207	Kitchen Faucet (Cold)	Potable	9/30/2020	1.5	Result Below Action Level Continue O&M
HICKSV-0785	2024	207	Water Fountain-No Chiller	Potable		OOS	Testing Required Before Return to Service
HICKSV-0786	2022A	Men Faculty Bathroom	Bathroom Faucet	Non-Potable	9/30/2020	1.3	Result Below Action Level Continue O&M
HICKSV-0787	2035	Corridor Women's Bathroom to 254	Water Fountain-No Chiller	Potable		OOS	Testing Required Before Return to Service
HICKSV-0788	2015	Boy's Bathroom	Bathroom Faucet	Non-Potable	9/30/2020	2.9	Result Below Action Level Continue O&M
HICKSV-0789	2015	Boy's Bathroom	Bathroom Faucet	Non-Potable	9/30/2020	1.2	Result Below Action Level Continue O&M
HICKSV-0790	2015	Boy's Bathroom	Bathroom Faucet	Non-Potable	9/30/2020	3.6	Result Below Action Level Continue O&M
HICKSV-0792	2013	Girl's Bathroom	Bathroom Faucet	Non-Potable	9/30/2020	<3.0 ND	Result Below Action Level Continue O&M
HICKSV-0793	2013	Girl's Bathroom	Bathroom Faucet	Non-Potable	9/30/2020	3.4	Result Below Action Level Continue O&M
HICKSV-0794	2013	Girl's Bathroom	Bathroom Faucet	Non-Potable	9/30/2020	<3.0 ND	Result Below Action Level Continue O&M

Outlet Number	Space ID	Common Room Name	Outlet Type	Potable/ Non-Potable	Sample Date	Result (ppb)	Remediation Actions/Current Status
HICKSV-0804	2009	Corridor (2003A) o/s (2004)	Water Fountain-No Chiller	Potable		OOS	Testing Required Before Return to Service
HICKSV-0813	3031	Girl's Bathroom	Bathroom Faucet	Non-Potable	9/30/2020	2.7	Result Below Action Level Continue O&M
HICKSV-0814	3031	Girl's Bathroom	Bathroom Faucet	Non-Potable	9/30/2020	1.3	Result Below Action Level Continue O&M
HICKSV-0816	3028	Boy's Bathroom	Bathroom Faucet	Non-Potable	9/30/2020	1.2	Result Below Action Level Continue O&M
HICKSV-0817	3028	Boy's Bathroom	Bathroom Faucet	Non-Potable	9/30/2020	2.6	Result Below Action Level Continue O&M
HICKSV-0818	3028	Boy's Bathroom	Bathroom Faucet	Non-Potable	9/30/2020	3.1	Result Below Action Level Continue O&M
HICKSV-0819	3033	Corridor (3033) o/s (3022)	Water Fountain-No Chiller	Potable		OOS	Testing Required Before Return to Service
HICKSV-0820	3020	319	Classroom Faucet	Non-Potable	9/30/2020	<3.0 ND	Result Below Action Level Continue O&M
HICKSV-0821	3020	319	Classroom Faucet	Non-Potable	9/30/2020	1.3	Result Below Action Level Continue O&M
HICKSV-0822	3053	Corridor (3053) o/s (3041)	Water Fountain-No Chiller	Potable		OOS	Testing Required Before Return to Service
HICKSV-0824	3053	Corridor (3053) o/s (3043)	Water Fountain-No Chiller	Potable		OOS	Testing Required Before Return to Service
HICKSV-0825	3053	Corridor (3053) o/s (3048)	Water Fountain-No Chiller	Potable		OOS	Testing Required Before Return to Service
HICKSV-0826	3053	Corridor (3053) o/s (3048)	Water Fountain-No Chiller	Potable		OOS	Testing Required Before Return to Service
HICKSV-0827	3016	Men's Faculty Bathroom Vestibule	Bathroom Faucet	Non-Potable	9/30/2020	2.3	Result Below Action Level Continue O&M
HICKSV-0828	3014	Women's Faculty Bathroom Vestibule	Bathroom Faucet	Non-Potable	9/30/2020	1.8	Result Below Action Level Continue O&M

Outlet Number	Space ID	Common Room Name	Outlet Type	Potable/ Non-Potable	Sample Date	Result (ppb)	Remediation Actions/Current Status
HICKSV-0829	3033	Corridor 301 to 313	Water Fountain-No Chiller	Potable		OOS	Testing Required Before Return to Service

Hicksville Middle School

HICKSV-0843	1007	Room 106	Classroom Faucet	Non-Potable	10/3/2020	4.5	Result Below Action Level Continue O&M
HICKSV-0844	1007	Room 106	Classroom Faucet	Non-Potable	10/3/2020	1.1	Result Below Action Level Continue O&M
HICKSV-0845	1007	Room 106	Water Fountain-No Chiller	Potable		OOS	Testing Required Before Return to Service
HICKSV-0846	1006	Room 105	Classroom Faucet	Non-Potable	10/3/2020	<3.0 ND	Result Below Action Level Continue O&M
HICKSV-0847	1006	Room 105	Water Fountain-No Chiller	Potable	10/3/2020	<3.0 ND	Result Below Action Level Continue O&M
HICKSV-0848	1005	Faculty Men's Bathroom	Bathroom Faucet	Non-Potable	10/3/2020	4.9	Result Below Action Level Continue O&M
HICKSV-0849	1005	Faculty Men's Bathroom	Bathroom Faucet	Non-Potable	10/3/2020	5.5	Result Below Action Level Continue O&M
HICKSV-0850	1004	Room 104	Classroom Faucet	Non-Potable	10/3/2020	1.7	Result Below Action Level Continue O&M
HICKSV-0851	1004	Room 104	Water Fountain-No Chiller	Potable	10/3/2020	<3.0 ND	Result Below Action Level Continue O&M
HICKSV-0852	1003	Room 103A	Classroom Faucet	Non-Potable	10/3/2020	<3.0 ND	Result Below Action Level Continue O&M
HICKSV-0853	1003	Room 103A	Water Fountain-No Chiller	Potable	10/3/2020	<3.0 ND	Result Below Action Level Continue O&M
HICKSV-0854	1001	Room 102	Classroom Faucet	Non-Potable	10/3/2020	3.5	Result Below Action Level Continue O&M
HICKSV-0855	1001	Room 102	Water Fountain-No Chiller	Potable	10/3/2020	<3.0 ND	Result Below Action Level Continue O&M

Outlet Number	Space ID	Common Room Name	Outlet Type	Potable/ Non-Potable	Sample Date	Result (ppb)	Remediation Actions/Current Status
HICKSV-0856	1002	Room 103	Classroom Faucet	Non-Potable	10/3/2020	<3.0 ND	Result Below Action Level Continue O&M
HICKSV-0857	1002	Room 103	Classroom Faucet	Non-Potable	10/3/2020	<3.0 ND	Result Below Action Level Continue O&M
HICKSV-0858	1002	Room 103	Water Fountain-No Chiller	Potable	10/3/2020	2.4	Result Below Action Level Continue O&M
HICKSV-0859	1011	Ladies Bathroom	Bathroom Faucet	Non-Potable	10/3/2020	1.9	Result Below Action Level Continue O&M
HICKSV-0860	1011	Ladies Bathroom	Bathroom Faucet	Non-Potable	10/3/2020	<3.0 ND	Result Below Action Level Continue O&M
HICKSV-0862	1016	Men's Room	Bathroom Faucet	Non-Potable	10/3/2020	2	Result Below Action Level Continue O&M
HICKSV-0863	1016	Men's Room	Bathroom Faucet	Non-Potable	10/3/2020	3.7	Result Below Action Level Continue O&M
HICKSV-0865	1030	Corridor (1030) o/s Mens Bathroom	Water Fountain-No Chiller	Potable		OOS	Testing Required Before Return to Service
HICKSV-0867	0001	Basement Corridor	Water Fountain-No Chiller	Potable	10/3/2020	15	Result Below Action Level Continue O&M
HICKSV-0868	1020A	Attendance Office Ladies Bathroom	Bathroom Faucet	Non-Potable	10/3/2020	1.5	Result Below Action Level Continue O&M
HICKSV-0869	1020B	Attendance Office Bathroom 2	Bathroom Faucet	Non-Potable	10/3/2020	1.9	Result Below Action Level Continue O&M
HICKSV-0870	1021E1	1021E1	Bathroom Faucet	Non-Potable	10/3/2020	<3.0 ND	Result Below Action Level Continue O&M
HICKSV-0871	1023	Nurse's Office	Nurse's Office Sink	Potable	10/3/2020	<3.0 ND	Result Below Action Level Continue O&M
HICKSV-0872	1023	Nurse's Office	Nurse's Office Sink	Potable	10/3/2020	<3.0 ND	Result Below Action Level Continue O&M
HICKSV-0875	1026A1	Room 101 Kitchenette	Kitchen Faucet (Cold)	Potable	10/3/2020	<3.0 ND	Result Below Action Level Continue O&M

Outlet Number	Space ID	Common Room Name	Outlet Type	Potable/ Non-Potable	Sample Date	Result (ppb)	Remediation Actions/Current Status
HICKSV-0876	1030	Corridor (1030) o/s (1028)	Water Fountain-No Chiller	Potable		OOS	Testing Required Before Return to Service
HICKSV-0877	1028	Women's Bathroom	Bathroom Faucet	Non-Potable	10/3/2020	1.2	Result Below Action Level Continue O&M
HICKSV-0878	1028	Women's Bathroom	Bathroom Faucet	Non-Potable	10/3/2020	<3.0 ND	Result Below Action Level Continue O&M
HICKSV-0879	1029B	Gym Exit Vestibule	Water Fountain-No Chiller	Potable	10/3/2020	<3.0 ND	Result Below Action Level Continue O&M
HICKSV-0880	1029B	Gym Exit Vestibule	Water Fountain-No Chiller	Potable	10/3/2020	13	Result Below Action Level Continue O&M
HICKSV-0881	1031A1	Girl's Locker Room Bathroom	Bathroom Faucet	Non-Potable	10/3/2020	1.4	Result Below Action Level Continue O&M
HICKSV-0883	1032A	Former Weight Room Office	Hand Wash Only	Non-Potable	10/3/2020	1.1	Result Below Action Level Continue O&M
HICKSV-0896	1052	Corridor (1052) o/s (1039)	Water Fountain-No Chiller	Potable		OOS	Testing Required Before Return to Service
HICKSV-0910	1040	Room 115	Classroom Faucet	Non-Potable	10/3/2020	<3.0 ND	Result Below Action Level Continue O&M
HICKSV-0911	1040	Room 115	Classroom Faucet	Non-Potable	10/3/2020	4.1	Result Below Action Level Continue O&M
HICKSV-0924	1042	Room 113	Classroom Faucet	Non-Potable	10/3/2020	12	Result Below Action Level Continue O&M
HICKSV-0925	1042	Room 113	Classroom Faucet	Non-Potable	10/3/2020	8.4	Result Below Action Level Continue O&M
HICKSV-0963	1047	Girl's Bathroom	Bathroom Faucet	Non-Potable	10/3/2020	<3.0 ND	Result Below Action Level Continue O&M
HICKSV-0964	1047	Girl's Bathroom	Bathroom Faucet	Non-Potable	10/3/2020	<3.0 ND	Result Below Action Level Continue O&M
HICKSV-0965	1047	Girl's Bathroom	Bathroom Faucet	Non-Potable	10/3/2020	<3.0 ND	Result Below Action Level Continue O&M

Outlet Number	Space ID	Common Room Name	Outlet Type	Potable/ Non-Potable	Sample Date	Result (ppb)	Remediation Actions/Current Status
HICKSV-0967	1050	Boy's Bathroom	Bathroom Faucet	Non-Potable	10/3/2020	1.6	Result Below Action Level Continue O&M
HICKSV-0968	1050	Boy's Bathroom	Bathroom Faucet	Non-Potable	10/3/2020	<3.0 ND	Result Below Action Level Continue O&M
HICKSV-0969	1050	Boy's Bathroom	Bathroom Faucet	Non-Potable	10/3/2020	1.1	Result Below Action Level Continue O&M
HICKSV-0970	1074D	Gym Storage Office 2	Hand Wash Only	Non-Potable	10/3/2020	<3.0 ND	Result Below Action Level Continue O&M
HICKSV-0971	1066	Women's Bathroom	Bathroom Faucet	Non-Potable	10/3/2020	<3.0 ND	Result Below Action Level Continue O&M
HICKSV-0972	1066	Women's Bathroom	Bathroom Faucet	Non-Potable	10/3/2020	2.2	Result Below Action Level Continue O&M
HICKSV-0974	1064	Men's Bathroom	Bathroom Faucet	Non-Potable	10/3/2020	<3.0 ND	Result Below Action Level Continue O&M
HICKSV-0975	1064	Men's Bathroom	Bathroom Faucet	Non-Potable	10/3/2020	1.1	Result Below Action Level Continue O&M
HICKSV-0976	1068	Corridor (1068) o/s (1062A)	Water Fountain-No Chiller	Potable		OOS	Testing Required Before Return to Service
HICKSV-0977	1067	Corridor (1067) o/s (1063)	Water Fountain-No Chiller	Potable		OOS	Testing Required Before Return to Service
HICKSV-0978	1074B2	Boy's Locker Room Storage	Water Fountain-No Chiller	Potable		OOS	Testing Required Before Return to Service
HICKSV-0979	1074B2	Boy's Locker Room Storage	Water Fountain-No Chiller	Potable		OOS	Testing Required Before Return to Service
HICKSV-0985	1062A	Cafeteria A Faculty Dining Room	Kitchen Faucet (Cold)	Potable	10/3/2020	2	Result Below Action Level Continue O&M
HICKSV-0986	1062A	Cafeteria A Faculty Dining Room	Hand Wash Only	Non-Potable	10/3/2020	3.9	Result Below Action Level Continue O&M
HICKSV-0987	1062	Cafeteria A	Water Fountain-No Chiller	Potable	10/3/2020	2.5	Result Below Action Level Continue O&M

Outlet Number	Space ID	Common Room Name	Outlet Type	Potable/ Non-Potable	Sample Date	Result (ppb)	Remediation Actions/Current Status
HICKSV-0989	1061	Kitchen	Kitchen Faucet (Cold)	Potable	10/3/2020	1.3	Result Below Action Level Continue O&M
HICKSV-0990	1061	Kitchen	Kitchen Faucet (Cold)	Potable	10/3/2020	1.7	Result Below Action Level Continue O&M
HICKSV-0991	1061	Kitchen	Kitchen Faucet (Cold)	Potable	10/3/2020	1.9	Result Below Action Level Continue O&M
HICKSV-0992	1061	Kitchen	Kitchen Faucet (Cold)	Potable	10/3/2020	<3.0 ND	Result Below Action Level Continue O&M
HICKSV-0993	1061	Kitchen	Kitchen Faucet (Cold)	Potable	10/3/2020	<3.0 ND	Result Below Action Level Continue O&M
HICKSV-0994	1061	Kitchen	Kitchen Faucet (Cold)	Potable	10/3/2020	1.1	Result Below Action Level Continue O&M
HICKSV-0995	1061A	Storage Area	Ice Machine	Potable	10/3/2020	1.4	Result Below Action Level Continue O&M
HICKSV-0996	1061G	Kitchen Dishwashing Area	Spray Nozzle	Non-Potable	10/3/2020	17	Placarded for Non-Drinking Use, Pending Remediation
HICKSV-0997	1061G	Kitchen Dishwashing Area	Pasta Pot/Steam Kettle	Potable		OOS	Testing Required Before Return to Service
HICKSV-0998	1061J	Kitchen Bathroom	Bathroom Faucet	Non-Potable	10/3/2020	1.1	Result Below Action Level Continue O&M
HICKSV-0999	1060	Cafeteria B	Water Fountain-No Chiller	Potable	10/3/2020	<3.0 ND	Result Below Action Level Continue O&M
HICKSV-1000	1067	Corridor (1067) o/s (1060)	Water Fountain-No Chiller	Potable		OOS	Testing Required Before Return to Service
HICKSV-1001	1056	Room 108	Home Economics Faucet (Cold)	Potable	10/3/2020	<3.0 ND	Result Below Action Level Continue O&M
HICKSV-1002	1056	Room 108	Home Economics Faucet (Cold)	Potable	10/3/2020	2.5	Result Below Action Level Continue O&M
HICKSV-1003	1055	Room 109	Home Economics Faucet (Cold)	Potable	10/3/2020	1.7	Result Below Action Level Continue O&M

Outlet Number	Space ID	Common Room Name	Outlet Type	Potable/ Non-Potable	Sample Date	Result (ppb)	Remediation Actions/Current Status
HICKSV-1004	1055	Room 109	Home Economics Faucet (Cold)	Potable	10/3/2020	<3.0 ND	Result Below Action Level Continue O&M
HICKSV-1005	1054	Room 110	Home Economics Faucet (Cold)	Potable	10/3/2020	5.0	Result Below Action Level Continue O&M
HICKSV-1006	1054	Room 110	Home Economics Faucet (Cold)	Potable	10/3/2020	2.3	Result Below Action Level Continue O&M
HICKSV-1007	1058	Corridor (1058) o/s Elevator	Water Fountain-No Chiller	Potable		OOS	Testing Required Before Return to Service
HICKSV-1008	2005	Faculty Ladies Bathroom	Bathroom Faucet	Non-Potable	10/3/2020	2.5	Result Below Action Level Continue O&M
HICKSV-1009	2005	Faculty Ladies Bathroom	Bathroom Faucet	Non-Potable	10/3/2020	1.2	Result Below Action Level Continue O&M
HICKSV-1010	2020	Corridor (2020) o/s (2005)	Water Fountain-No Chiller	Potable		OOS	Testing Required Before Return to Service
HICKSV-1012	2011	Faculty Room	Kitchen Faucet (Cold)	Potable	10/3/2020	1.1	Result Below Action Level Continue O&M
HICKSV-1013	2011	Faculty Room	Bottled Water Dispenser	Potable	10/3/2020	<3.0 ND	Result Below Action Level Continue O&M
HICKSV-1014	2011A	Faculty Room Men's Bathroom	Bathroom Faucet	Non-Potable	10/3/2020	<3.0 ND	Result Below Action Level Continue O&M
HICKSV-1015	2011B	Faculty Room Women's Bathroom	Bathroom Faucet	Non-Potable	10/3/2020	2.3	Result Below Action Level Continue O&M
HICKSV-1017	2020	Corridor (2020) o/s (2019)	Water Fountain-No Chiller	Potable		OOS	Testing Required Before Return to Service
HICKSV-1019	2019	Boy's Bathroom	Bathroom Faucet	Non-Potable	10/3/2020	1.4	Result Below Action Level Continue O&M
HICKSV-1020	2019	Boy's Bathroom	Bathroom Faucet	Non-Potable	10/3/2020	1.1	Result Below Action Level Continue O&M
HICKSV-1022	2023	Girl's Bathroom	Bathroom Faucet	Non-Potable	10/3/2020	1.5	Result Below Action Level Continue O&M

Outlet Number	Space ID	Common Room Name	Outlet Type	Potable/ Non-Potable	Sample Date	Result (ppb)	Remediation Actions/Current Status
HICKSV-1023	2023	Girl's Bathroom	Bathroom Faucet	Non-Potable	10/3/2020	1.5	Result Below Action Level Continue O&M
HICKSV-1025	2033B	Room 220 Bathroom	Bathroom Faucet	Non-Potable	10/3/2020	2.3	Result Below Action Level Continue O&M
HICKSV-1026	2034	Faculty Men's Bathroom	Bathroom Faucet	Non-Potable	10/3/2020	3.3	Result Below Action Level Continue O&M
HICKSV-1027	2034	Faculty Men's Bathroom	Bathroom Faucet	Non-Potable	10/3/2020	2.7	Result Below Action Level Continue O&M
HICKSV-1028	2037	Corridor (2037) o/s (2034)	Water Fountain-No Chiller	Potable		OOS	Testing Required Before Return to Service
HICKSV-1029	2042	Corridor (2042) o/s (2041)	Water Fountain-No Chiller	Potable		OOS	Testing Required Before Return to Service
HICKSV-1030	2045	Library Kitchen Area	Kitchen Faucet (Cold)	Potable	10/3/2020	<3.0 ND	Result Below Action Level Continue O&M
HICKSV-1031	2048	Corridor (2048) o/s (2046)	Water Fountain-No Chiller	Potable		OOS	Testing Required Before Return to Service
HICKSV-1039	2055	Room 227	Classroom Faucet	Non-Potable	10/3/2020	8.3	Result Below Action Level Continue O&M
HICKSV-1040	2055	Room 227	Classroom Faucet	Non-Potable	10/3/2020	2.7	Result Below Action Level Continue O&M
HICKSV-1041	2055	Room 227	Classroom Faucet	Non-Potable	10/3/2020	<3.0 ND	Result Below Action Level Continue O&M
HICKSV-1042	2066	Corridor (2066) o/s (2063)	Water Fountain-No Chiller	Potable		OOS	Testing Required Before Return to Service
HICKSV-1043	3039	Corridor (3039) o/s (3035)	Water Fountain-No Chiller	Potable		OOS	Testing Required Before Return to Service
HICKSV-1044	3026	Girl's Bathroom	Bathroom Faucet	Non-Potable	10/3/2020	1.3	Result Below Action Level Continue O&M
HICKSV-1045	3026	Girl's Bathroom	Bathroom Faucet	Non-Potable	10/3/2020	1.3	Result Below Action Level Continue O&M

Outlet Number	Space ID	Common Room Name	Outlet Type	Potable/ Non-Potable	Sample Date	Result (ppb)	Remediation Actions/Current Status
HICKSV-1046	3026	Girl's Bathroom	Bathroom Faucet	Non-Potable	10/3/2020	<3.0 ND	Result Below Action Level Continue O&M
HICKSV-1048	3024	Boy's Bathroom	Bathroom Faucet	Non-Potable	10/3/2020	<3.0 ND	Result Below Action Level Continue O&M
HICKSV-1049	3024	Boy's Bathroom	Bathroom Faucet	Non-Potable	10/3/2020	<3.0 ND	Result Below Action Level Continue O&M
HICKSV-1050	3024	Boy's Bathroom	Bathroom Faucet	Non-Potable	10/3/2020	<3.0 ND	Result Below Action Level Continue O&M
HICKSV-1051	3023	Corridor (3023) o/s (3021)	Water Fountain-No Chiller	Potable		OOS	Testing Required Before Return to Service
HICKSV-1052	3015	Faculty Room	Kitchen Faucet (Cold)	Potable	10/3/2020	<3.0 ND	Result Below Action Level Continue O&M
HICKSV-1053	3014	Faculty Women's Bathroom	Bathroom Faucet	Non-Potable	10/3/2020	1.9	Result Below Action Level Continue O&M
HICKSV-1054	3016	Corridor (3016) o/s (3013)	Water Fountain-No Chiller	Potable		OOS	Testing Required Before Return to Service
HICKSV-1055	3013	Faculty Ladies Bathroom	Bathroom Faucet	Non-Potable	10/3/2020	<3.0 ND	Result Below Action Level Continue O&M
HICKSV-1056	3016	Corridor (3016) o/s (3009)	Water Fountain-No Chiller	Potable		OOS	Testing Required Before Return to Service
HICKSV-1057	3000	Faculty Men's Bathroom	Bathroom Faucet	Non-Potable	10/3/2020	1.2	Result Below Action Level Continue O&M
HICKSV-1058	3000	Faculty Men's Bathroom	Bathroom Faucet	Non-Potable	10/3/2020	1.3	Result Below Action Level Continue O&M

Lee Avenue Elementary School & Shed

HICKSV-0001	1049	Room 145 Band Room	Classroom Faucet	Non-Potable	10/6/2020	2.6	Result Below Action Level Continue O&M
HICKSV-0002	1049	Room 145 Band Room	Water Fountain-No Chiller	Potable		OOS	Testing Required Before Return to Service

Outlet Number	Space ID	Common Room Name	Outlet Type	Potable/ Non-Potable	Sample Date	Result (ppb)	Remediation Actions/Current Status
HICKSV-0003	1047	Library Room 147/146	Classroom Faucet	Non-Potable	10/6/2020	3.5	Result Below Action Level Continue O&M
HICKSV-0004	1047	Library Room 147/146	Water Fountain-No Chiller	Potable		OOS	Testing Required Before Return to Service
HICKSV-0005	1048A	Room 144B	Kitchen Faucet (Cold)	Potable	10/6/2020	4.5	Result Below Action Level Continue O&M
HICKSV-0006	1048A	Room 144B	Water Fountain-No Chiller	Potable		OOS	Testing Required Before Return to Service
HICKSV-0007	1046A	Room 143 Reading Room	Kitchen Faucet (Cold)	Potable		OOS	Testing Required Before Return to Service
HICKSV-0008	1046A	Room 143 Reading Room	Water Fountain-No Chiller	Potable		OOS	Testing Required Before Return to Service
HICKSV-0009	1045	Room 148	Classroom Faucet	Non-Potable		OOS	Testing Required Before Return to Service
HICKSV-0010	1045	Room 148	Water Fountain-No Chiller	Potable		OOS	Testing Required Before Return to Service
HICKSV-0011	1044	Room 142	Classroom Faucet	Non-Potable	10/6/2020	1.9	Result Below Action Level Continue O&M
HICKSV-0012	1044	Room 142	Water Fountain-No Chiller	Potable		OOS	Testing Required Before Return to Service
HICKSV-0013	1043	Room 149	Classroom Faucet	Non-Potable	10/6/2020	2.4	Result Below Action Level Continue O&M
HICKSV-0014	1043	Room 149	Water Fountain-No Chiller	Potable		OOS	Testing Required Before Return to Service
HICKSV-0015	1041	Room 141 ESL	Classroom Faucet	Non-Potable	10/6/2020	2.3	Result Below Action Level Continue O&M
HICKSV-0016	1041	Room 141 ESL	Water Fountain-No Chiller	Potable		OOS	Testing Required Before Return to Service
HICKSV-0017	1042	Boy's Bathroom	Bathroom Faucet	Non-Potable	10/6/2020	4.3	Result Below Action Level Continue O&M

Outlet Number	Space ID	Common Room Name	Outlet Type	Potable/ Non-Potable	Sample Date	Result (ppb)	Remediation Actions/Current Status
HICKSV-0018	1042	Boy's Bathroom	Bathroom Faucet	Non-Potable	10/6/2020	1.9	Result Below Action Level Continue O&M
HICKSV-0019	1042	Boy's Bathroom	Bathroom Faucet	Non-Potable	10/6/2020	1.3	Result Below Action Level Continue O&M
HICKSV-0020	1039	Room 140	Classroom Faucet	Non-Potable	10/6/2020	1.9	Result Below Action Level Continue O&M
HICKSV-0021	1039	Room 140	Water Fountain-No Chiller	Potable		OOS	Testing Required Before Return to Service
HICKSV-0022	1037A	Room 150A	Classroom Faucet	Non-Potable	10/6/2020	4.8	Result Below Action Level Continue O&M
HICKSV-0023	1037A	Room 150A	Water Fountain-No Chiller	Potable	10/6/2020	7.8	Result Below Action Level Continue O&M
HICKSV-0024	1036	Corridor (1036) o/s (1040)	Water Fountain-No Chiller	Potable	10/6/2020	11	Result Below Action Level Continue O&M
HICKSV-0025	1032	Girl's Bathroom	Bathroom Faucet	Non-Potable	10/6/2020	4.4	Result Below Action Level Continue O&M
HICKSV-0026	1032	Girl's Bathroom	Bathroom Faucet	Non-Potable	10/6/2020	5.3	Result Below Action Level Continue O&M
HICKSV-0027	1032	Girl's Bathroom	Bathroom Faucet	Non-Potable	10/6/2020	3.9	Result Below Action Level Continue O&M
HICKSV-0028	1030A	Gym Storage	Hand Wash Only	Non-Potable	10/6/2020	4.0	Result Below Action Level Continue O&M
HICKSV-0029	1030	Gym	Water Fountain-No Chiller	Potable		OOS	Testing Required Before Return to Service
HICKSV-0030	1030	Gym	Water Fountain-No Chiller	Potable		OOS	Testing Required Before Return to Service
HICKSV-0031	1029A	Boy's Locker Room Bathroom	Bathroom Faucet	Non-Potable	10/6/2020	89	Placarded for Non-Drinking Use, Pending Remediation
HICKSV-0032	1028A	Head Custodian's Bathroom	Bathroom Faucet	Non-Potable	10/6/2020	2.7	Result Below Action Level Continue O&M

Outlet Number	Space ID	Common Room Name	Outlet Type	Potable/ Non-Potable	Sample Date	Result (ppb)	Remediation Actions/Current Status
HICKSV-0034	1036	Corridor (1036) o/s Cafeteria (1026)	Water Fountain-No Chiller	Potable		OOS	Testing Required Before Return to Service
HICKSV-0035	1026	Cafeteria	Water Cooler	Potable	10/6/2020	<3.0 ND	Result Below Action Level Continue O&M
HICKSV-0036	1025	Kitchen	Ice Machine	Potable	10/6/2020	2	Result Below Action Level Continue O&M
HICKSV-0037	1025	Kitchen	Hand Wash Only	Non-Potable	10/6/2020	<3.0 ND	Result Below Action Level Continue O&M
HICKSV-0038	1025	Kitchen	Kitchen Faucet (Cold)	Potable	10/6/2020	1.7	Result Below Action Level Continue O&M
HICKSV-0039	1025	Kitchen	Kitchen Faucet (Cold)	Potable	10/6/2020	1.6	Result Below Action Level Continue O&M
HICKSV-0041	1024	Women's Bathroom	Bathroom Faucet	Non-Potable	10/6/2020	1.8	Result Below Action Level Continue O&M
HICKSV-0042	1023	Girl's Locker Room	Bathroom Faucet	Non-Potable	10/6/2020	5.1	Result Below Action Level Continue O&M
HICKSV-0044	2002A	Room 217 Bathroom	Bathroom Faucet	Non-Potable	10/6/2020	<3.0 ND	Result Below Action Level Continue O&M
HICKSV-0045	2003	Girl's Bathroom	Bathroom Faucet	Non-Potable	10/6/2020	<3.0 ND	Result Below Action Level Continue O&M
HICKSV-0046	2003	Girl's Bathroom	Bathroom Faucet	Non-Potable	10/6/2020	4.5	Result Below Action Level Continue O&M
HICKSV-0047	2003	Girl's Bathroom	Bathroom Faucet	Non-Potable	10/6/2020	7.0	Result Below Action Level Continue O&M
HICKSV-0048	2004	Room 203	Classroom Faucet	Non-Potable	10/6/2020	3.2	Result Below Action Level Continue O&M
HICKSV-0049	2004	Room 203	Water Fountain-No Chiller	Potable		OOS	Testing Required Before Return to Service
HICKSV-0050	2005	Room 215	Classroom Faucet	Non-Potable	10/6/2020	4.0	Result Below Action Level Continue O&M

Outlet Number	Space ID	Common Room Name	Outlet Type	Potable/ Non-Potable	Sample Date	Result (ppb)	Remediation Actions/Current Status
HICKSV-0051	2005	Room 215	Water Fountain-No Chiller	Potable		OOS	Testing Required Before Return to Service
HICKSV-0052	2006	Room 204	Classroom Faucet	Non-Potable	10/6/2020	<3.0 ND	Result Below Action Level Continue O&M
HICKSV-0053	2006	Room 204	Water Fountain-No Chiller	Potable		OOS	Testing Required Before Return to Service
HICKSV-0054	2007	Room 214	Classroom Faucet	Non-Potable	10/6/2020	1.3	Result Below Action Level Continue O&M
HICKSV-0055	2007	Room 214	Water Fountain-No Chiller	Potable		OOS	Testing Required Before Return to Service
HICKSV-0056	2008	Room 205	Classroom Faucet	Non-Potable	10/6/2020	1.5	Result Below Action Level Continue O&M
HICKSV-0057	2008	Room 205	Water Fountain-No Chiller	Potable		OOS	Testing Required Before Return to Service
HICKSV-0058	2009	Room 213	Classroom Faucet	Non-Potable	10/6/2020	<3.0 ND	Result Below Action Level Continue O&M
HICKSV-0059	2009	Room 213	Water Fountain-No Chiller	Potable		OOS	Testing Required Before Return to Service
HICKSV-0060	2010	Room 206	Classroom Faucet	Non-Potable	10/6/2020	1.6	Result Below Action Level Continue O&M
HICKSV-0061	2010	Room 206	Water Fountain-No Chiller	Potable		OOS	Testing Required Before Return to Service
HICKSV-0062	2011	Room 212	Classroom Faucet	Non-Potable	10/6/2020	1.2	Result Below Action Level Continue O&M
HICKSV-0063	2011	Room 212	Water Fountain-No Chiller	Potable		OOS	Testing Required Before Return to Service
HICKSV-0064	2012	Room 207	Classroom Faucet	Non-Potable	10/6/2020	3	Result Below Action Level Continue O&M
HICKSV-0065	2012	Room 207	Water Fountain-No Chiller	Potable		OOS	Testing Required Before Return to Service

Outlet Number	Space ID	Common Room Name	Outlet Type	Potable/ Non-Potable	Sample Date	Result (ppb)	Remediation Actions/Current Status
HICKSV-0066	2013	Room 211	Classroom Faucet	Non-Potable	10/6/2020	1.3	Result Below Action Level Continue O&M
HICKSV-0067	2013	Room 211	Water Fountain-No Chiller	Potable		OOS	Testing Required Before Return to Service
HICKSV-0068	2014	Boy's Bathroom	Bathroom Faucet	Non-Potable	10/6/2020	5.2	Result Below Action Level Continue O&M
HICKSV-0069	2014	Boy's Bathroom	Bathroom Faucet	Non-Potable	10/6/2020	1.1	Result Below Action Level Continue O&M
HICKSV-0070	2014	Boy's Bathroom	Bathroom Faucet	Non-Potable	10/6/2020	1.4	Result Below Action Level Continue O&M
HICKSV-0072	1017	Room 110	Water Fountain-No Chiller	Potable		OOS	Testing Required Before Return to Service
HICKSV-0073	1017	Room 110	Hand Wash Only	Non-Potable	10/6/2020	1.7	Result Below Action Level Continue O&M
HICKSV-0074	1017	Room 110	Classroom Faucet	Non-Potable	10/6/2020	110	Placarded for Non-Drinking Use, Pending Remediation
HICKSV-0075	1016	Room 111	Water Fountain-No Chiller	Potable		OOS	Testing Required Before Return to Service
HICKSV-0076	1016	Room 111	Hand Wash Only	Non-Potable	10/6/2020	1.1	Result Below Action Level Continue O&M
HICKSV-0077	1016	Room 111	Classroom Faucet	Non-Potable	10/6/2020	6.2	Result Below Action Level Continue O&M
HICKSV-0078	1015	Room 113	Classroom Faucet	Non-Potable	10/6/2020	<3.0 ND	Result Below Action Level Continue O&M
HICKSV-0079	1015	Room 113	Water Fountain-No Chiller	Potable		OOS	Testing Required Before Return to Service
HICKSV-0080	1014	Room 107	Classroom Faucet	Non-Potable	10/6/2020	2.8	Result Below Action Level Continue O&M
HICKSV-0081	1014	Room 107	Water Fountain-No Chiller	Potable		OOS	Testing Required Before Return to Service

Outlet Number	Space ID	Common Room Name	Outlet Type	Potable/ Non-Potable	Sample Date	Result (ppb)	Remediation Actions/Current Status
HICKSV-0082	1021	Corridor (1021) o/s (1012A)	Water Fountain-No Chiller	Potable		OOS	Testing Required Before Return to Service
HICKSV-0083	1013	Room 114	Classroom Faucet	Non-Potable	10/6/2020	1.7	Result Below Action Level Continue O&M
HICKSV-0084	1013	Room 114	Water Fountain-No Chiller	Potable		OOS	Testing Required Before Return to Service
HICKSV-0085	1012	Room 106	Classroom Faucet	Non-Potable	10/6/2020	1.1	Result Below Action Level Continue O&M
HICKSV-0086	1012	Room 106	Water Fountain-No Chiller	Potable		OOS	Testing Required Before Return to Service
HICKSV-0087	1011	Room 115	Classroom Faucet	Non-Potable	10/6/2020	1.4	Result Below Action Level Continue O&M
HICKSV-0088	1011	Room 115	Water Fountain-No Chiller	Potable		OOS	Testing Required Before Return to Service
HICKSV-0089	1009B	Room 105 Bathroom	Bathroom Faucet	Non-Potable	10/6/2020	1.2	Result Below Action Level Continue O&M
HICKSV-0090	1006C1	Main Office Mrs. Stam Office Bathroom	Bathroom Faucet	Non-Potable	10/6/2020	12	Result Below Action Level Continue O&M
HICKSV-0092	1007	Room 116	Classroom Faucet	Non-Potable	10/6/2020	<3.0 ND	Result Below Action Level Continue O&M
HICKSV-0093	1007	Room 116	Water Fountain-No Chiller	Potable		OOS	Testing Required Before Return to Service
HICKSV-0094	1004	Nurse's Office	Nurse's Office Sink	Potable	10/6/2020	7.3	Result Below Action Level Continue O&M
HICKSV-0095	1004A	Nurse's Office Bathroom	Bathroom Faucet	Non-Potable	10/6/2020	<3.0 ND	Result Below Action Level Continue O&M
HICKSV-0096	1021	Corridor (1021) o/s (1004)	Water Fountain-No Chiller	Potable	10/6/2020	1.8	Result Below Action Level Continue O&M
HICKSV-0097	1003	Room 117	Classroom Faucet	Non-Potable	10/6/2020	7.3	Result Below Action Level Continue O&M

Outlet Number	Space ID	Common Room Name	Outlet Type	Potable/ Non-Potable	Sample Date	Result (ppb)	Remediation Actions/Current Status
HICKSV-0098	1003	Room 117	Water Fountain-No Chiller	Potable		OOS	Testing Required Before Return to Service
HICKSV-0099	1002	Room 134	Classroom Faucet	Non-Potable	10/6/2020	1.1	Result Below Action Level Continue O&M
HICKSV-0100	1002	Room 134	Water Fountain-No Chiller	Potable		OOS	Testing Required Before Return to Service
HICKSV-0101	1004	Nurse's Office	Bathroom Faucet	Non-Potable	10/6/2020	1.5	Result Below Action Level Continue O&M

Old Country Road Elementary School & Shed

HICKSV-0365	1060	Room 145	Classroom Faucet	Non-Potable	10/7/2020	2.3	Result Below Action Level Continue O&M
HICKSV-0366	1060	Room 145	Water Fountain-No Chiller	Potable		OOS	Testing Required Before Return to Service
HICKSV-0367	1059	Room 146	Classroom Faucet	Non-Potable	10/7/2020	1.7	Result Below Action Level Continue O&M
HICKSV-0368	1059	Room 146	Water Fountain-No Chiller	Potable		OOS	Testing Required Before Return to Service
HICKSV-0369	1058	Room 144	Classroom Faucet	Non-Potable	10/7/2020	1.4	Result Below Action Level Continue O&M
HICKSV-0370	1058	Room 144	Water Fountain-No Chiller	Potable		OOS	Testing Required Before Return to Service
HICKSV-0371	1057	Room 147	Classroom Faucet	Non-Potable	10/7/2020	1.7	Result Below Action Level Continue O&M
HICKSV-0372	1057	Room 147	Water Fountain-No Chiller	Potable		OOS	Testing Required Before Return to Service
HICKSV-0373	1055	Room 148	Classroom Faucet	Non-Potable	10/7/2020	<3.0 ND	Result Below Action Level Continue O&M
HICKSV-0374	1055	Room 148	Water Fountain-No Chiller	Potable		OOS	Testing Required Before Return to Service

Outlet Number	Space ID	Common Room Name	Outlet Type	Potable/ Non-Potable	Sample Date	Result (ppb)	Remediation Actions/Current Status
HICKSV-0375	1054	Room 142 Library	Classroom Faucet	Non-Potable	10/7/2020	2.9	Result Below Action Level Continue O&M
HICKSV-0376	1053	Room 149	Classroom Faucet	Non-Potable	10/7/2020	<3.0 ND	Result Below Action Level Continue O&M
HICKSV-0377	1053	Room 149	Water Fountain-No Chiller	Potable		OOS	Testing Required Before Return to Service
HICKSV-0378	1051	Room 150	Classroom Faucet	Non-Potable	10/7/2020	7.3	Result Below Action Level Continue O&M
HICKSV-0379	1051	Room 150	Water Fountain-No Chiller	Potable		OOS	Testing Required Before Return to Service
HICKSV-0380	1049	Closet Slop Sink	Slop Sink	Non-Potable	10/7/2020	<3.0 ND	Result Below Action Level Continue O&M
HICKSV-0381	1046	Room 151	Classroom Faucet	Non-Potable	10/7/2020	1.7	Result Below Action Level Continue O&M
HICKSV-0382	1046	Room 151	Water Fountain-No Chiller	Potable		OOS	Testing Required Before Return to Service
HICKSV-0383	1044	Boy's Bathroom	Bathroom Faucet	Non-Potable	10/7/2020	<3.0 ND	Result Below Action Level Continue O&M
HICKSV-0384	1044	Boy's Bathroom	Bathroom Faucet	Non-Potable	10/7/2020	<3.0 ND	Result Below Action Level Continue O&M
HICKSV-0385	1043	Girl's Bathroom	Bathroom Faucet	Non-Potable	10/7/2020	<3.0 ND	Result Below Action Level Continue O&M
HICKSV-0386	1043	Girl's Bathroom	Bathroom Faucet	Non-Potable	10/7/2020	<3.0 ND	Result Below Action Level Continue O&M
HICKSV-0387	1034D	Gym Stage Left Vestibule	Water Fountain-No Chiller	Potable		OOS	Testing Required Before Return to Service
HICKSV-0388	1034D	Gym Stage Left Vestibule	Water Fountain-No Chiller	Potable		OOS	Testing Required Before Return to Service
HICKSV-0389	1037	Girl's Locker Room	Bathroom Faucet	Non-Potable	10/7/2020	32	Placarded for Non-Drinking Use, Pending Remediation

Outlet Number	Space ID	Common Room Name	Outlet Type	Potable/ Non-Potable	Sample Date	Result (ppb)	Remediation Actions/Current Status
HICKSV-0390	1036A	Room 135 Rear Storage	Kitchen Faucet (Cold)	Potable	10/7/2020	5.4	Result Below Action Level Continue O&M
HICKSV-0391	1032	Boy's Locker Room	Bathroom Faucet	Non-Potable	10/7/2020	7.2	Result Below Action Level Continue O&M
HICKSV-0392	1030A	Room 133 Closet	Bathroom Faucet	Non-Potable	10/7/2020	2.4	Result Below Action Level Continue O&M
HICKSV-0393	1029B	Room 158 Custodial Office Bathroom	Bathroom Faucet	Non-Potable	10/7/2020	2	Result Below Action Level Continue O&M
HICKSV-0394	1026	Kitchen	Kitchen Faucet (Cold)	Potable	10/7/2020	<3.0 ND	Result Below Action Level Continue O&M
HICKSV-0395	1026	Kitchen	Kitchen Faucet (Cold)	Potable	10/7/2020	<3.0 ND	Result Below Action Level Continue O&M
HICKSV-0396	1026A	Kitchen Office	Hand Wash Only	Non-Potable	10/7/2020	14	Result Below Action Level Continue O&M
HICKSV-0398	1020	Cafeteria	Water Cooler	Potable	10/7/2020	<3.0 ND	Result Below Action Level Continue O&M
HICKSV-0399	1023	Handicap Bathroom	Bathroom Faucet	Non-Potable	10/7/2020	<3.0 ND	Result Below Action Level Continue O&M
HICKSV-0400	1022	Women's Faculty Bathroom	Bathroom Faucet	Non-Potable	10/7/2020	<3.0 ND	Result Below Action Level Continue O&M
HICKSV-0401	1021	Faculty Lounge	Kitchen Faucet (Cold)	Potable	10/7/2020	<3.0 ND	Result Below Action Level Continue O&M
HICKSV-0403	1041	Corridor (1041) o/s (1019A)	Water Cooler	Potable		OOS	Testing Required Before Return to Service
HICKSV-0404	1019	Room 103	Water Fountain-No Chiller	Potable		OOS	Testing Required Before Return to Service
HICKSV-0405	1019	Room 103	Classroom Faucet	Non-Potable	10/7/2020	<3.0 ND	Result Below Action Level Continue O&M
HICKSV-0406	1019	Room 103	Water Fountain-No Chiller	Potable		OOS	Testing Required Before Return to Service

Outlet Number	Space ID	Common Room Name	Outlet Type	Potable/ Non-Potable	Sample Date	Result (ppb)	Remediation Actions/Current Status
HICKSV-0407	1019A	Room 103 Bathroom	Bathroom Faucet	Non-Potable	10/7/2020	<3.0 ND	Result Below Action Level Continue O&M
HICKSV-0408	1015B	Main Office Bathroom	Bathroom Faucet	Non-Potable	10/7/2020	<3.0 ND	Result Below Action Level Continue O&M
HICKSV-0409	1013A	Mail Room Office 117A	Hand Wash Only	Non-Potable	10/7/2020	4.6	Result Below Action Level Continue O&M
HICKSV-0410	1012	Nurse's Room	Nurse's Office Sink	Potable	10/7/2020	3.6	Result Below Action Level Continue O&M
HICKSV-0411	1012B	Nurse's Bathroom	Bathroom Faucet	Non-Potable	10/7/2020	<3.0 ND	Result Below Action Level Continue O&M
HICKSV-0412	1014	Room 131	Classroom Faucet	Non-Potable	10/7/2020	<3.0 ND	Result Below Action Level Continue O&M
HICKSV-0413	1014	Room 131	Water Fountain-No Chiller	Potable		OOS	Testing Required Before Return to Service
HICKSV-0414	1011	Room 118	Classroom Faucet	Non-Potable	10/7/2020	<3.0 ND	Result Below Action Level Continue O&M
HICKSV-0415	1011	Room 118	Water Fountain-No Chiller	Potable		OOS	Testing Required Before Return to Service
HICKSV-0416	1010	Room 130	Classroom Faucet	Non-Potable	10/7/2020	1.2	Result Below Action Level Continue O&M
HICKSV-0417	1010	Room 130	Water Fountain-No Chiller	Potable		OOS	Testing Required Before Return to Service
HICKSV-0418	1009	Room 119	Classroom Faucet	Non-Potable	10/7/2020	<3.0 ND	Result Below Action Level Continue O&M
HICKSV-0419	1009	Room 119	Water Fountain-No Chiller	Potable		OOS	Testing Required Before Return to Service
HICKSV-0420	1008	Room 129	Classroom Faucet	Non-Potable	10/7/2020	<3.0 ND	Result Below Action Level Continue O&M
HICKSV-0421	1008	Room 129	Water Fountain-No Chiller	Potable		OOS	Testing Required Before Return to Service

Outlet Number	Space ID	Common Room Name	Outlet Type	Potable/ Non-Potable	Sample Date	Result (ppb)	Remediation Actions/Current Status
HICKSV-0422	1007	Girl's Bathroom	Bathroom Faucet	Non-Potable	10/7/2020	2.4	Result Below Action Level Continue O&M
HICKSV-0423	1007	Girl's Bathroom	Bathroom Faucet	Non-Potable	10/7/2020	<3.0 ND	Result Below Action Level Continue O&M
HICKSV-0424	1007	Girl's Bathroom	Bathroom Faucet	Non-Potable	10/7/2020	<3.0 ND	Result Below Action Level Continue O&M
HICKSV-0426	1004	Boy's Bathroom	Bathroom Faucet	Non-Potable	10/7/2020	3.4	Result Below Action Level Continue O&M
HICKSV-0427	1004	Boy's Bathroom	Bathroom Faucet	Non-Potable	10/7/2020	<3.0 ND	Result Below Action Level Continue O&M
HICKSV-0428	1004	Boy's Bathroom	Bathroom Faucet	Non-Potable	10/7/2020	4.0	Result Below Action Level Continue O&M
HICKSV-0429	1006	Room 128	Classroom Faucet	Non-Potable	10/7/2020	<3.0 ND	Result Below Action Level Continue O&M
HICKSV-0430	1006	Room 128	Water Fountain-No Chiller	Potable		OOS	Testing Required Before Return to Service
HICKSV-0431	1003	Room 122	Classroom Faucet	Non-Potable	10/7/2020	1.3	Result Below Action Level Continue O&M
HICKSV-0432	1003	Room 122	Water Fountain-No Chiller	Potable		OOS	Testing Required Before Return to Service
HICKSV-0433	1002	Room 127	Classroom Faucet	Non-Potable	10/7/2020	8.6	Result Below Action Level Continue O&M
HICKSV-0434	1002	Room 127	Water Fountain-No Chiller	Potable		OOS	Testing Required Before Return to Service
HICKSV-0435	1001	Room 123	Classroom Faucet	Non-Potable	10/7/2020	14	Result Below Action Level Continue O&M
HICKSV-0436	1001	Room 123	Water Fountain-No Chiller	Potable		OOS	Testing Required Before Return to Service
HICKSV-0437	1000	Room 126	Classroom Faucet	Non-Potable	10/7/2020	<3.0 ND	Result Below Action Level Continue O&M

Outlet Number	Space ID	Common Room Name	Outlet Type	Potable/ Non-Potable	Sample Date	Result (ppb)	Remediation Actions/Current Status
HICKSV-0438	1000	Room 126	Water Fountain-No Chiller	Potable		OOS	Testing Required Before Return to Service
Willet School (BOCES Occupied)							
HICKSV-0449	1004A1A	Principal's Office Coat Closet Bathroom	Bathroom Faucet	Non-Potable	10/8/2020	33	Placarded for Non-Drinking Use, Pending Remediation
HICKSV-0450	1021	Room 2	Home Economics Faucet (Cold)	Potable	10/8/2020	<3.0 ND	Result Below Action Level Continue O&M
HICKSV-0451	1005A	Nurse's Office Sick Room	Nurse's Office Sink	Potable	10/8/2020	<3.0 ND	Result Below Action Level Continue O&M
HICKSV-0452	1005A2	Nurse's Office Sick Room Bathroom	Bathroom Faucet	Non-Potable	10/8/2020	11	Result Below Action Level Continue O&M
HICKSV-0453	1005A	Nurse's Office Sick Room	Nurse's Office Sink	Potable	10/8/2020	6.9	Result Below Action Level Continue O&M
HICKSV-0454	1005A1	Nurse's Office Sick Room Testing Room	Nurse's Office Sink	Potable	10/8/2020	<3.0 ND	Result Below Action Level Continue O&M
HICKSV-0455	1008	Room 11 Faculty Lounge	Kitchen Faucet (Cold)	Potable	10/8/2020	<3.0 ND	Result Below Action Level Continue O&M
HICKSV-0456	1009A	Men's Faculty Bathroom	Bathroom Faucet	Non-Potable	10/8/2020	3.2	Result Below Action Level Continue O&M
HICKSV-0457	1009A	Men's Faculty Bathroom	Bathroom Faucet	Non-Potable	10/8/2020	3.2	Result Below Action Level Continue O&M
HICKSV-0459	1012A	Girl's Bathroom	Bathroom Faucet	Non-Potable	10/8/2020	1.6	Result Below Action Level Continue O&M
HICKSV-0460	1012A	Girl's Bathroom	Bathroom Faucet	Non-Potable	10/8/2020	2.1	Result Below Action Level Continue O&M
HICKSV-0461	1011	Room 16	Classroom Faucet	Non-Potable	10/8/2020	<3.0 ND	Result Below Action Level Continue O&M
HICKSV-0462	1011	Room 16	Water Fountain-No Chiller	Potable	10/8/2020	1.3	Result Below Action Level Continue O&M

Outlet Number	Space ID	Common Room Name	Outlet Type	Potable/ Non-Potable	Sample Date	Result (ppb)	Remediation Actions/Current Status
HICKSV-0463	1036	Room 22	Classroom Faucet	Non-Potable	10/8/2020	<3.0 ND	Result Below Action Level Continue O&M
HICKSV-0464	1036	Room 22	Water Fountain-No Chiller	Potable	10/8/2020	3.4	Result Below Action Level Continue O&M
HICKSV-0465	1014	Room 17A (Room Reconstructed)	Classroom Faucet	Non-Potable	10/8/2020	1.7	Result Below Action Level Continue O&M
HICKSV-0466	1014	Room 17A (Room Reconstructed)	Water Fountain-No Chiller	Potable	10/8/2020	7.6	Result Below Action Level Continue O&M
HICKSV-0467	1013	Room 18	Classroom Faucet	Non-Potable	10/8/2020	3.7	Result Below Action Level Continue O&M
HICKSV-0468	1013	Room 18	Water Fountain-No Chiller	Potable	10/8/2020	3.3	Result Below Action Level Continue O&M
HICKSV-0469	1038	Room 20	Classroom Faucet	Non-Potable	10/8/2020	1.6	Result Below Action Level Continue O&M
HICKSV-0470	1038	Room 20	Water Fountain-No Chiller	Potable	10/8/2020	<3.0 ND	Result Below Action Level Continue O&M
HICKSV-0471	1016B1	Locker Area Coat Room Bathroom	Bathroom Faucet	Non-Potable	10/8/2020	4.4	Result Below Action Level Continue O&M
HICKSV-0472	1037	Room 21 PPS Office	Classroom Faucet	Non-Potable	10/8/2020	<3.0 ND	Result Below Action Level Continue O&M
HICKSV-0473	1037	Room 21 PPS Office	Water Fountain-No Chiller	Potable	10/8/2020	4.8	Result Below Action Level Continue O&M
HICKSV-0474	1035	Room 23	Classroom Faucet	Non-Potable	10/8/2020	<3.0 ND	Result Below Action Level Continue O&M
HICKSV-0475	1035	Room 23	Water Fountain-No Chiller	Potable		OOS	Testing Required Before Return to Service
HICKSV-0476	1034	Room 25	Classroom Faucet	Non-Potable	10/8/2020	<3.0 ND	Result Below Action Level Continue O&M
HICKSV-0477	1034	Room 25	Water Fountain-No Chiller	Potable		OOS	Testing Required Before Return to Service

Outlet Number	Space ID	Common Room Name	Outlet Type	Potable/ Non-Potable	Sample Date	Result (ppb)	Remediation Actions/Current Status
HICKSV-0478	1032	Room 27 Women's Bathroom	Bathroom Faucet	Non-Potable	10/8/2020	2.8	Result Below Action Level Continue O&M
HICKSV-0479	1032	Room 27 Women's Bathroom	Bathroom Faucet	Non-Potable	10/8/2020	2.7	Result Below Action Level Continue O&M
HICKSV-0481	1030	Room 29 Boy's Bathroom	Bathroom Faucet	Non-Potable	10/8/2020	3.4	Result Below Action Level Continue O&M
HICKSV-0482	1030	Room 29 Boy's Bathroom	Bathroom Faucet	Non-Potable	10/8/2020	1.9	Result Below Action Level Continue O&M
HICKSV-0483	1030	Room 29 Boy's Bathroom	Bathroom Faucet	Non-Potable	10/8/2020	1.9	Result Below Action Level Continue O&M
HICKSV-0484	1028	Room 31	Classroom Faucet	Non-Potable	10/8/2020	<3.0 ND	Result Below Action Level Continue O&M
HICKSV-0485	1028	Room 31	Water Fountain-No Chiller	Potable	10/8/2020	1.5	Result Below Action Level Continue O&M
HICKSV-0486	1026	Room 32	Classroom Faucet	Non-Potable	10/8/2020	<3.0 ND	Result Below Action Level Continue O&M
HICKSV-0487	1026	Room 32	Water Fountain-No Chiller	Potable		OOS	Testing Required Before Return to Service
HICKSV-0488	1025	Room 33	Classroom Faucet	Non-Potable	10/8/2020	1.9	Result Below Action Level Continue O&M
HICKSV-0489	1025	Room 33	Water Fountain-No Chiller	Potable	10/8/2020	2.7	Result Below Action Level Continue O&M
HICKSV-0490	1020B4	Back Kitchen Storage	Hand Wash Only	Non-Potable	10/8/2020	1.4	Result Below Action Level Continue O&M
HICKSV-0491	1020B4	Back Kitchen Storage	Kitchen Faucet (Cold)	Potable	10/8/2020	2.7	Result Below Action Level Continue O&M
HICKSV-0492	1020B4	Back Kitchen Storage	Kitchen Faucet (Cold)	Potable	10/8/2020	3.2	Result Below Action Level Continue O&M
HICKSV-0493	1020B1	Room 46 Storage	Kitchen Faucet (Cold)	Potable		OOS	Testing Required Before Return to Service

Outlet Number	Space ID	Common Room Name	Outlet Type	Potable/ Non-Potable	Sample Date	Result (ppb)	Remediation Actions/Current Status
HICKSV-0494	1020B1	Room 46 Storage	Kitchen Faucet (Cold)	Potable		OOS	Testing Required Before Return to Service
HICKSV-0495	1020B1	Room 46 Storage	Water Cooler	Potable		OOS	Testing Required Before Return to Service
HICKSV-0496	1020B1	Room 46 Storage	Hand Wash Only	Non-Potable		OOS	Testing Required Before Return to Service

Woodland Elementary School & Shed

HICKSV-0116	1044A	Custodian's Lavatory	Bathroom Faucet	Non-Potable	10/9/2020	1.2	Result Below Action Level Continue O&M
HICKSV-0117	1007	Room 109	Classroom Faucet	Non-Potable	10/9/2020	2.6	Result Below Action Level Continue O&M
HICKSV-0118	1007	Room 109	Water Fountain-No Chiller	Potable		OOS	Testing Required Before Return to Service
HICKSV-0119	1006	Room 108	Classroom Faucet	Non-Potable	10/9/2020	1.6	Result Below Action Level Continue O&M
HICKSV-0120	1006	Room 108	Water Fountain-No Chiller	Potable		OOS	Testing Required Before Return to Service
HICKSV-0121	1005	Room 111	Classroom Faucet	Non-Potable	10/9/2020	2.5	Result Below Action Level Continue O&M
HICKSV-0122	1005	Room 111	Water Fountain-No Chiller	Potable		OOS	Testing Required Before Return to Service
HICKSV-0123	1004	Room 110	Classroom Faucet	Non-Potable	10/9/2020	1.2	Result Below Action Level Continue O&M
HICKSV-0124	1004	Room 110	Water Fountain-No Chiller	Potable		OOS	Testing Required Before Return to Service
HICKSV-0125	1002	Room 113	Water Fountain-No Chiller	Potable		OOS	Testing Required Before Return to Service
HICKSV-0126	1002	Room 113	Classroom Faucet	Non-Potable	10/9/2020	1.3	Result Below Action Level Continue O&M

Outlet Number	Space ID	Common Room Name	Outlet Type	Potable/ Non-Potable	Sample Date	Result (ppb)	Remediation Actions/Current Status
HICKSV-0127	1002C	Room 113 Bathroom	Bathroom Faucet	Non-Potable	10/9/2020	<3.0 ND	Result Below Action Level Continue O&M
HICKSV-0128	1001	Room 112	Water Fountain-No Chiller	Potable		OOS	Testing Required Before Return to Service
HICKSV-0129	1001	Room 112	Classroom Faucet	Non-Potable	10/9/2020	4.0	Result Below Action Level Continue O&M
HICKSV-0130	1001C	Room 112 Bathroom	Bathroom Faucet	Non-Potable	10/9/2020	<3.0 ND	Result Below Action Level Continue O&M
HICKSV-0131	1030	Room 120 Nurse's Office	Nurse's Office Sink	Potable	10/9/2020	<3.0 ND	Result Below Action Level Continue O&M
HICKSV-0132	1030B	Room 120 Bathroom	Bathroom Faucet	Non-Potable	10/9/2020	<3.0 ND	Result Below Action Level Continue O&M
HICKSV-0133	1031A	Principal's Office Bathroom	Bathroom Faucet	Non-Potable	10/9/2020	<3.0 ND	Result Below Action Level Continue O&M
HICKSV-0134	1032	Women's Room vestibule	Bathroom Faucet	Non-Potable	10/9/2020	<3.0 ND	Result Below Action Level Continue O&M
HICKSV-0135	1032	Women's Room vestibule	Bathroom Faucet	Non-Potable	10/9/2020	<3.0 ND	Result Below Action Level Continue O&M
HICKSV-0136	1035	Men's Room	Bathroom Faucet	Non-Potable	10/9/2020	<3.0 ND	Result Below Action Level Continue O&M
HICKSV-0137	1035	Men's Room	Bathroom Faucet	Non-Potable	10/9/2020	<3.0 ND	Result Below Action Level Continue O&M
HICKSV-0138	1046	Corridor (1046) o/s (1033)	Water Fountain-No Chiller	Potable		OOS	Testing Required Before Return to Service
HICKSV-0140	1033	Girl's Locker Room	Bathroom Faucet	Non-Potable	10/9/2020	11	Result Below Action Level Continue O&M
HICKSV-0141	1033	Girl's Locker Room	Bathroom Faucet	Non-Potable	10/9/2020	33	Placarded for Non-Drinking Use, Pending Remediation
HICKSV-0143	1040	Kitchen	Kitchen Faucet (Cold)	Potable	10/9/2020	1.3	Result Below Action Level Continue O&M

Outlet Number	Space ID	Common Room Name	Outlet Type	Potable/ Non-Potable	Sample Date	Result (ppb)	Remediation Actions/Current Status
HICKSV-0144	1040	Kitchen	Hand Wash Only	Non-Potable	10/9/2020	7.0	Result Below Action Level Continue O&M
HICKSV-0145	1041A	Music Room Bathroom	Bathroom Faucet	Non-Potable	10/9/2020	5.9	Result Below Action Level Continue O&M
HICKSV-0146	1039	Boy's Locker Room	Bathroom Faucet	Non-Potable	10/9/2020	7.4	Result Below Action Level Continue O&M
HICKSV-0147	1037A1	Gym Office Bathroom	Bathroom Faucet	Non-Potable	10/9/2020	<3.0 ND	Result Below Action Level Continue O&M
HICKSV-0148	1037	Gym	Water Fountain-No Chiller	Potable		OOS	Testing Required Before Return to Service
HICKSV-0149	1037	Gym	Water Fountain-No Chiller	Potable		OOS	Testing Required Before Return to Service
HICKSV-0150	1037	Gym	Water Fountain-No Chiller	Potable		OOS	Testing Required Before Return to Service
HICKSV-0151	1037	Gym	Water Fountain-No Chiller	Potable		OOS	Testing Required Before Return to Service
HICKSV-0152	1012	Girl's Bathroom	Bathroom Faucet	Non-Potable	10/9/2020	<3.0 ND	Result Below Action Level Continue O&M
HICKSV-0153	1012	Girl's Bathroom	Bathroom Faucet	Non-Potable	10/9/2020	<3.0 ND	Result Below Action Level Continue O&M
HICKSV-0155	1015	Boy's Bathroom	Bathroom Faucet	Non-Potable	10/9/2020	<3.0 ND	Result Below Action Level Continue O&M
HICKSV-0156	1015	Boy's Bathroom	Bathroom Faucet	Non-Potable	10/9/2020	1.7	Result Below Action Level Continue O&M
HICKSV-0157	1015	Boy's Bathroom	Bathroom Faucet	Non-Potable	10/9/2020	2.2	Result Below Action Level Continue O&M
HICKSV-0158	1013	Room 107	Classroom Faucet	Non-Potable	10/9/2020	<3.0 ND	Result Below Action Level Continue O&M
HICKSV-0159	1013	Room 107	Water Fountain-No Chiller	Potable		OOS	Testing Required Before Return to Service

Outlet Number	Space ID	Common Room Name	Outlet Type	Potable/ Non-Potable	Sample Date	Result (ppb)	Remediation Actions/Current Status
HICKSV-0160	1016	Room 105	Classroom Faucet	Non-Potable	10/9/2020	<3.0 ND	Result Below Action Level Continue O&M
HICKSV-0161	1016	Room 105	Water Fountain-No Chiller	Potable		OOS	Testing Required Before Return to Service
HICKSV-0162	1017	Room 106	Classroom Faucet	Non-Potable	10/9/2020	<3.0 ND	Result Below Action Level Continue O&M
HICKSV-0163	1017	Room 106	Classroom Faucet	Non-Potable	10/9/2020	1.3	Result Below Action Level Continue O&M
HICKSV-0164	1018	Room 103	Classroom Faucet	Non-Potable	10/9/2020	1.4	Result Below Action Level Continue O&M
HICKSV-0165	1018	Room 103	Water Fountain-No Chiller	Potable		OOS	Testing Required Before Return to Service
HICKSV-0166	1019	Room 104	Classroom Faucet	Non-Potable	10/9/2020	<3.0 ND	Result Below Action Level Continue O&M
HICKSV-0167	1019	Room 104	Water Fountain-No Chiller	Potable		OOS	Testing Required Before Return to Service
HICKSV-0168	1020	Room 101	Classroom Faucet	Non-Potable	10/9/2020	<3.0 ND	Result Below Action Level Continue O&M
HICKSV-0169	1020	Room 101	Water Fountain-No Chiller	Potable		OOS	Testing Required Before Return to Service
HICKSV-0170	1021	Room 102	Classroom Faucet	Non-Potable	10/9/2020	<3.0 ND	Result Below Action Level Continue O&M
HICKSV-0171	1021	Room 102	Water Fountain-No Chiller	Potable		OOS	Testing Required Before Return to Service
HICKSV-0173	N/A	Room 98	Classroom Faucet	Non-Potable	10/9/2020	<3.0 ND	Result Below Action Level Continue O&M
HICKSV-0174	N/A	Room 98	Water Fountain-No Chiller	Potable		OOS	Testing Required Before Return to Service
HICKSV-0175	N/A	Room 97	Classroom Faucet	Non-Potable	10/9/2020	<3.0 ND	Result Below Action Level Continue O&M

Outlet Number	Space ID	Common Room Name	Outlet Type	Potable/ Non-Potable	Sample Date	Result (ppb)	Remediation Actions/Current Status
HICKSV-0176	N/A	Room 97	Water Fountain-No Chiller	Potable		OOS	Testing Required Before Return to Service
HICKSV-0177	N/A	Room 213	Classroom Faucet	Non-Potable	10/9/2020	<3.0 ND	Result Below Action Level Continue O&M
HICKSV-0178	N/A	Room 213	Water Fountain-No Chiller	Potable		OOS	Testing Required Before Return to Service
HICKSV-0179	N/A	Room 214	Classroom Faucet	Non-Potable	10/9/2020	6.3	Result Below Action Level Continue O&M
HICKSV-0180	N/A	Room 214	Water Fountain-No Chiller	Potable		OOS	Testing Required Before Return to Service
HICKSV-0181	2013	Room 202	Classroom Faucet	Non-Potable	10/9/2020	2	Result Below Action Level Continue O&M
HICKSV-0182	2013	Room 202	Water Fountain-No Chiller	Potable		OOS	Testing Required Before Return to Service
HICKSV-0183	2012	Room 201	Classroom Faucet	Non-Potable	10/9/2020	<3.0 ND	Result Below Action Level Continue O&M
HICKSV-0184	2012	Room 201	Water Fountain-No Chiller	Potable		OOS	Testing Required Before Return to Service
HICKSV-0185	2011	Room 204	Classroom Faucet	Non-Potable	10/9/2020	<3.0 ND	Result Below Action Level Continue O&M
HICKSV-0186	2011	Room 204	Water Fountain-No Chiller	Potable		OOS	Testing Required Before Return to Service
HICKSV-0187	2010	Room 203	Classroom Faucet	Non-Potable		OOS	Testing Required Before Return to Service
HICKSV-0188	2010	Room 203	Water Fountain-No Chiller	Potable		OOS	Testing Required Before Return to Service
HICKSV-0189	2009	Room 206	Classroom Faucet	Non-Potable	10/9/2020	<3.0 ND	Result Below Action Level Continue O&M
HICKSV-0190	2009	Room 206	Classroom Faucet	Non-Potable		OOS	Testing Required Before Return to Service

Outlet Number	Space ID	Common Room Name	Outlet Type	Potable/ Non-Potable	Sample Date	Result (ppb)	Remediation Actions/Current Status
HICKSV-0191	2008	Room 205	Classroom Faucet	Non-Potable		OOS	Testing Required Before Return to Service
HICKSV-0192	2008	Room 205	Water Fountain-No Chiller	Potable		OOS	Testing Required Before Return to Service
HICKSV-0193	2007	Boy's Bathroom	Bathroom Faucet	Non-Potable	10/9/2020	<3.0 ND	Result Below Action Level Continue O&M
HICKSV-0194	2007	Boy's Bathroom	Bathroom Faucet	Non-Potable	10/9/2020	3	Result Below Action Level Continue O&M
HICKSV-0195	2007	Boy's Bathroom	Bathroom Faucet	Non-Potable	10/9/2020	<3.0 ND	Result Below Action Level Continue O&M
HICKSV-0197	2004	Girls Bathroom	Bathroom Faucet	Non-Potable	10/9/2020	<3.0 ND	Result Below Action Level Continue O&M
HICKSV-0198	2004	Girls Bathroom	Bathroom Faucet	Non-Potable	10/9/2020	3.6	Result Below Action Level Continue O&M
HICKSV-0199	2005	Room 207	Classroom Faucet	Non-Potable	10/9/2020	7.3	Result Below Action Level Continue O&M
HICKSV-0200	2005	Room 207	Water Fountain-No Chiller	Potable		OOS	Testing Required Before Return to Service
HICKSV-0201	2002D	Faculty Men's Bathroom	Bathroom Faucet	Non-Potable	10/9/2020	<3.0 ND	Result Below Action Level Continue O&M
HICKSV-0203	2002	Faculty Room	Kitchen Faucet (Cold)	Potable	10/9/2020	<3.0 ND	Result Below Action Level Continue O&M
HICKSV-0204	2002C	Faculty Women's Bathroom	Bathroom Faucet	Non-Potable	10/9/2020	<3.0 ND	Result Below Action Level Continue O&M
HICKSV-0205	2003	Library	Classroom Faucet	Non-Potable		OOS	Testing Required Before Return to Service
HICKSV-0206	2003	Library	Water Fountain-No Chiller	Potable		OOS	Testing Required Before Return to Service
HICKSV-1282	1038	Cafeteria	Bottled Water Dispenser	Potable	10/9/2020	<3.0 ND	Result Below Action Level Continue O&M

Attachment 2:
Chain of Custody
&
Laboratory Analysis

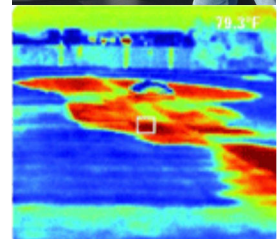

J.C. Broderick & Associates, Inc.

Environmental Consulting & Testing

1775 Expressway Drive North

Hauppauge, New York 11788

631.584.5492 fax 631.584.3395

062 018389



Lead in Water: Chain of Custody for

J. C. BRODERICK AND ASSOCIATES, INC.
 1775 Expressway North Hauppauge, NY 11788
 TEL: (631) 584-5492 FAX: (631) 584-3395

JCB #: 19-44930
 Building: Hicksville Administration Building
 HADMIN

Client: Hicksville Union Free School District
 Retest/New Install []
 Turn Around: Normal 1wk Rush _____

Sample ID	Functional Space Type	AHERA ID	Common Room Name	Outlet Type	Sample Date	Sample Time
HICKSV-1152	BR	1023C	Special Education Suite A113 Bathroom	BF	9/30/2020	6:32:00 AM
HICKSV-1155	BR	1000C2	Warehouse Office Bathroom	BF	9/30/2020	6:09:00 AM
HICKSV-1156	KI	1006	Break Room	KC	9/30/2020	6:30:00 AM
HICKSV-1157	BR	1006A	Break Room Bathroom	BF	9/30/2020	6:11:00 AM
HICKSV-1158	OF	2013	A264	KC	9/30/2020	6:27:00 AM
HICKSV-1159	OF	2013	A264	SN	9/30/2020	6:28:00 AM
HICKSV-1160	BR	2020	Men's Bathroom	BF	9/30/2020	6:15:00 AM
HICKSV-1161	BR	2020	Men's Bathroom	BF	9/30/2020	6:15:00 AM
HICKSV-1165	KI	2023	A259	KC	9/30/2020	6:18:00 AM
HICKSV-1166	BR	2026C2	A235 Bathroom A233	BF	9/30/2020	6:20:00 AM
HICKSV-1167	BR	2026C1	A235 Bathroom A232	BF	9/30/2020	6:22:00 AM
HICKSV-1168	HA	2000	Second Floor Reception/Lobby	DW	9/30/2020	6:25:00 AM
HICKSV-1152	BR	1023C	Special Education Suite A113 Bathroom	BF	9/30/2020	6:32:00 AM

RECEIVED
 ANALYTICAL, INC.
 CARLE PLACE, NY
 2020 SE 30 AM 11:27

Page 1 OF 1

OrderID: 062018389

Building Address
 200 Division avenue
 Hicksville, NY 11801

Analysis Type: ELAP 200.5

Lab Received: *Carle*

Signature: *[Signature]*

Samplers Name: Lon Michalowski

Samplers Signature: *[Signature]*

JCB Project Manager: Brian Ezeliu



EMSL Analytical, Inc.

528 Mineola Avenue, Carle Place, NY 11514
 Phone/Fax: (516) 997-7251 / (516) 997-7528
<http://www.EMSL.com> carleplacelab@emsl.com

EMSL Order: 062018389
 CustomerID: JCBR50
 CustomerPO:
 ProjectID:

Attn: **Bryan Ezelius**
J.C. Broderick & Associates
1775 Expressway Drive North, Suite 1
Hauppauge, NY 11788

Phone: (631) 584-5492
 Fax:
 Received: 9/30/2020 11:27 AM
 Collected: 9/30/2020

Project: #19-44930, Hicksville Administration Building, Hicksville Union Free School District, 200 Division Avenue, Hicksville, NY 11801

Analytical Results

Client Sample Description		HICKSV-1152	Collected:	9/30/2020	Lab ID:	062018389-0001	
Method	Parameter	Result	RL Units	Prep Date	Analyst	Analysis Date	Analyst
200.5	Lead	<3.0 ND	3.0 µg/L	10/3/2020	DT	10/6/2020	AL
Client Sample Description		HICKSV-1155	Collected:	9/30/2020	Lab ID:	062018389-0002	
Method	Parameter	Result	RL Units	Prep Date	Analyst	Analysis Date	Analyst
200.5	Lead	<3.0 ND	3.0 µg/L	10/3/2020	DT	10/6/2020	AL
Client Sample Description		HICKSV-1156	Collected:	9/30/2020	Lab ID:	062018389-0003	
Method	Parameter	Result	RL Units	Prep Date	Analyst	Analysis Date	Analyst
200.5	Lead	1.7 J	3.0 µg/L	10/3/2020	DT	10/6/2020	AL
Lead MDL: 1.0µg/L							
Client Sample Description		HICKSV-1157	Collected:	9/30/2020	Lab ID:	062018389-0004	
Method	Parameter	Result	RL Units	Prep Date	Analyst	Analysis Date	Analyst
200.5	Lead	9.1	3.0 µg/L	10/3/2020	DT	10/6/2020	AL
Client Sample Description		HICKSV-1158	Collected:	9/30/2020	Lab ID:	062018389-0005	
Method	Parameter	Result	RL Units	Prep Date	Analyst	Analysis Date	Analyst
200.5	Lead	4.5	3.0 µg/L	10/3/2020	DT	10/6/2020	AL
Client Sample Description		HICKSV-1159	Collected:	9/30/2020	Lab ID:	062018389-0006	
Method	Parameter	Result	RL Units	Prep Date	Analyst	Analysis Date	Analyst
200.5	Lead	4.4	3.0 µg/L	10/3/2020	DT	10/6/2020	AL
Client Sample Description		HICKSV-1160	Collected:	9/30/2020	Lab ID:	062018389-0007	
Method	Parameter	Result	RL Units	Prep Date	Analyst	Analysis Date	Analyst
200.5	Lead	2.5 J	3.0 µg/L	10/3/2020	DT	10/6/2020	AL
Lead MDL: 1.0µg/L							

**EMSL Analytical, Inc.**

528 Mineola Avenue, Carle Place, NY 11514
 Phone/Fax: (516) 997-7251 / (516) 997-7528
<http://www.EMSL.com> carleplacelab@emsl.com

EMSL Order: 062018389
 CustomerID: JCBR50
 CustomerPO:
 ProjectID:

Attn: **Bryan Ezelius**
J.C. Broderick & Associates
1775 Expressway Drive North, Suite 1
Hauppauge, NY 11788

Phone: (631) 584-5492
 Fax:
 Received: 9/30/2020 11:27 AM
 Collected: 9/30/2020

Project: #19-44930, Hicksville Administration Building, Hicksville Union Free School District, 200 Division Avenue, Hicksville, NY 11801

Analytical Results

Client Sample Description HICKSV-1161 **Collected:** 9/30/2020 **Lab ID:** 062018389-0008

Method	Parameter	Result	RL Units	Prep Date	Analyst	Analysis Date	Analyst
200.5	Lead	12	3.0 µg/L	10/3/2020	DT	10/6/2020	AL

Client Sample Description HICKSV-1165 **Collected:** 9/30/2020 **Lab ID:** 062018389-0009

Method	Parameter	Result	RL Units	Prep Date	Analyst	Analysis Date	Analyst
200.5	Lead	<3.0 ND	3.0 µg/L	10/3/2020	DT	10/6/2020	AL

Client Sample Description HICKSV-1166 **Collected:** 9/30/2020 **Lab ID:** 062018389-0010

Method	Parameter	Result	RL Units	Prep Date	Analyst	Analysis Date	Analyst
200.5	Lead	3.8	3.0 µg/L	10/3/2020	DT	10/6/2020	AL

Client Sample Description HICKSV-1167 **Collected:** 9/30/2020 **Lab ID:** 062018389-0011

Method	Parameter	Result	RL Units	Prep Date	Analyst	Analysis Date	Analyst
200.5	Lead	2.9 J	3.0 µg/L	10/3/2020	DT	10/6/2020	AL

Lead MDL: 1.0µg/L

Client Sample Description HICKSV-1168 **Collected:** 9/30/2020 **Lab ID:** 062018389-0012

Method	Parameter	Result	RL Units	Prep Date	Analyst	Analysis Date	Analyst
200.5	Lead	<3.0 ND	3.0 µg/L	10/3/2020	DT	10/6/2020	AL

Definitions:

- MDL - method detection limit
- J - Result was below the reporting limit, but at or above the MDL
- ND - Result was below the MDL.
- RL = Reporting Limit (the value below which is not defensibly quantifiable)
- D = Sample was diluted



EMSL Analytical, Inc.

528 Mineola Avenue, Carle Place, NY 11514

Phone: (516) 997-7251 Fax: (516) 997-7528 Email: carleplacelab@emsl.com

Attn:

Bryan Ezelius
J.C. Broderick & Associates
1775 Expressway Drive North, Suite 1
Hauppauge, NY 11788

10/26/2020

Phone: (631) 584-5492
Fax:

The following analytical report covers the analysis performed on samples submitted to EMSL Analytical, Inc. on 9/30/2020. The results are tabulated on the attached data pages for the following client designated project:

**#19-44930, Hicksville Administration Building, Hicksville Union
Free School District, 200 Division Avenue, Hicksville, NY 11801**

The reference number for these samples is EMSL Order #062018389. Please use this reference when calling about these samples. If you have any questions, please do not hesitate to contact me at (516) 997-7251.

Approved By:

Alger Liang, Lead Laboratory Manager

NYS ELAP 11469



Lead in Water: Chain of Custody for

J. C. BRODERICK AND ASSOCIATES, INC.

1775 Expressway North Hauppauge, NY 11788

TEL: (631) 584-5492 FAX: (631) 584-3395

JCB #: 19-44930

Building: Hicksville High School

HHS1

Client:

Hicksville Union Free School District

Retest/New Install []

Turn Around: Normal wk Rush

Sample ID	Functional Space Type	AHERA ID	Common Room Name	Outlet Type	Sample Date	Sample Time
HICKSV-0509	CR	1001	177 Music Room (Former Auto Shop)	CF	10/2/2020	5:20:00 AM
HICKSV-0510	CR	1001	177 Music Room (Former Auto Shop)	CF	10/2/2020	5:20:00 AM
HICKSV-0511	CR	1001	177 Music Room (Former Auto Shop)	CF	10/2/2020	5:21:00 AM
HICKSV-0512	BR	1003A	178 Music Bathroom	BF	10/2/2020	6:45:00 AM
HICKSV-0513	HA	1006	Music Wing Corridor	DW	10/2/2020	5:22:00 AM
HICKSV-0514	SP	1007	Wood Shop 176	CF	10/2/2020	5:18:00 AM
HICKSV-0515	SP	1007	Wood Shop 176	CF	10/2/2020	5:15:00 AM
HICKSV-0516	SP	1007	Wood Shop 176	CF	10/2/2020	5:17:00 AM
HICKSV-0518	SP	1010	Wood Shop 173	CF	10/2/2020	5:15:00 AM
HICKSV-0519	SP	1010	Wood Shop 173	CF	10/2/2020	5:15:00 AM
HICKSV-0520	SP	1010	Wood Shop 173	CF	10/2/2020	5:16:00 AM
HICKSV-0523	HA	1046	Corridor (1046) o/s (1015A)	WF	9/30/2020	6:02:00 AM
HICKSV-0524	CR	1017	140	CF	9/30/2020	6:36:00 AM
HICKSV-0525	CR	1017	140	SN	9/30/2020	6:33:00 AM
HICKSV-0526	CR	1017	140	CF	9/30/2020	6:34:00 AM
HICKSV-0527	CR	1017	140	SN	9/30/2020	6:35:00 AM
HICKSV-0530	HE	1022	142	EC	10/2/2020	5:10:00 AM
HICKSV-0531	HE	1022	142	EC	10/2/2020	5:11:00 AM

Building Address

200 Division avenue

Hicksville, NY 11801

PB 200.5

A. Lung 10/09/20

062018642

Analysis Type: ELAP 200.5

Lab Received: *Michelle Davis*

Signature: *M. Davis*

10/4/20 11:52 AM

Samplers Name: *LORI MICHALCINSKI*

Samplers Signature: *[Signature]*

JCB Project Manager: *Brian Ezelius*

OrderID: 062018642



Lead in Water: Chain of Custody for

J. C. BRODERICK AND ASSOCIATES, INC.
1775 Expressway North Hauppauge, NY 11788
TEL: (631) 584-5492 FAX: (631) 584-3395

JCB #: 19-44930
Building: Hicksville High School
HHS1

Client: Hicksville Union Free School District
Retest/New Install []
Turn Around: Normal [] wk Rush []

Sample ID	Functional Space Type	AHERA ID	Common Room Name	Outlet Type	Sample Date	Sample Time
HICKSV-0532	HE	1022	142	EC	10/2/2020	5:11:00 AM
HICKSV-0533	HE	1022	142	EC	10/2/2020	5:12:00 AM
HICKSV-0534	BR	1023	188 Girl's Bathroom	BF	10/1/2020	5:06:00 AM
HICKSV-0535	BR	1023	188 Girl's Bathroom	BF	10/1/2020	5:06:00 AM
HICKSV-0536	BR	1023	188 Girl's Bathroom	BF	10/1/2020	5:07:00 AM
HICKSV-0538	BR	1025	140 Boy's Bathroom	BF	10/1/2020	5:08:00 AM
HICKSV-0539	BR	1025	140 Boy's Bathroom	BF	10/1/2020	5:08:00 AM
HICKSV-0540	BR	1025	140 Boy's Bathroom	BF	10/1/2020	5:09:00 AM
HICKSV-0542	CR	1026	199	CF	10/1/2020	5:10:00 AM
HICKSV-0543	CR	1026	199	CF	10/1/2020	5:10:00 AM
HICKSV-0544	CR	1026	199	CF	10/1/2020	5:11:00 AM
HICKSV-0545	CR	1026	199	CF	10/1/2020	5:12:00 AM
HICKSV-0546	CR	1026	199	CF	10/1/2020	5:12:00 AM
HICKSV-0547	CR	1028	197	CF	10/1/2020	5:19:00 AM
HICKSV-0548	CR	1028	197	CF	10/1/2020	5:19:00 AM
HICKSV-0549	CR	1028	197	CF	10/1/2020	5:20:00 AM
HICKSV-0550	CR	1028	197	CF	10/1/2020	5:21:00 AM
HICKSV-0551	CR	1029	193	CF	10/1/2020	5:26:00 AM

Building Address
200 Division avenue
Hicksville, NY 11801

Pb 200.5
A. Long 10/09/20

062018642

Analysis Type: ELAP 200.5
Lab Received: Michelle Deva
Signature: M. Deva
10/2/20 11:52 AM

Samplers Name: Lori Michalowski
Samplers Signature: [Signature]
JCB Project Manager: Brian Ezellus

OrderID: 062018642

Page 2 Of 7



Lead in Water: Chain of Custody for

J. C. BRODERICK AND ASSOCIATES, INC.
1775 Expressway North Hauppauge, NY 11788
TEL: (631) 584-5492 FAX: (631) 584-3395

JCB #: 19-44930
Building: Hicksville High School
HHS1

Client: Hicksville Union Free School District
Retest/New Install []
Turn Around: Normal 1 wk Rush _____

Sample ID	Functional Space Type	AHERA ID	Common Room Name	Outlet Type	Sample Date	Sample Time
HICKSV-0571	CA	1036/1042	Cafeteria A/B	WF	10/1/2020	5:50:00 AM
HICKSV-0573	CA	1036/1042	Cafeteria A/B	WF	10/1/2020	5:52:00 AM
HICKSV-0574	CA	1042	Cafeteria B	HW	10/1/2020	5:53:00 AM
HICKSV-0575	CA	1042	Cafeteria B	HW	10/1/2020	5:54:00 AM
HICKSV-0576	KI	1041	Kitchen	SS	10/1/2020	5:55:00 AM
HICKSV-0577	KI	1041	Kitchen	HW	10/1/2020	5:56:00 AM
HICKSV-0579	KI	1041	Kitchen	SN	10/1/2020	5:58:00 AM
HICKSV-0580	KI	1041	Kitchen	HW	10/1/2020	6:00:00 AM
HICKSV-0581	KI	1041	Kitchen	SN	10/1/2020	6:01:00 AM
HICKSV-0582	KI	1041	Kitchen	KC	10/1/2020	6:02:00 AM
HICKSV-0583	KI	1042	Kitchen	HW	10/1/2020	6:03:00 AM
HICKSV-0584	KI	1043	Kitchen	HW	10/1/2020	6:05:00 AM
HICKSV-0585	KI	1044	Kitchen	HW	10/1/2020	6:06:00 AM
HICKSV-0586	KI	1045	Kitchen	KC	10/1/2020	6:08:00 AM
HICKSV-0587	KI	1046	Kitchen	SN	10/1/2020	6:09:00 AM
HICKSV-0588	KI	1047	Kitchen	KC	10/1/2020	6:11:00 AM
HICKSV-0589	KI	1048	Kitchen	SN	10/1/2020	6:12:00 AM
HICKSV-0590	KI	1049	Kitchen	IM	10/1/2020	6:14:00 AM

Building Address
200 Division avenue
Hicksville, NY 11801

Pb 200.5 -
A-Lung 10/09/20

062018642

Analysis Type: ELAP 200.5 (M) (AL)
Lab Received: Michelle DeLotto
Signature: M DeLotto
10/2/20 11:50 AM

Samplers Name: Lon Michalowski
Samplers Signature: [Signature]
JCB Project Manager: Brian Fzelius

STAMP: PLACE HERE

OrderID: 062018642

Page 4 Of 7

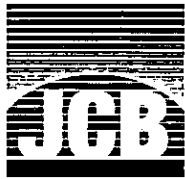

Lead in Water: Chain of Custody for

J. C. BRODERICK AND ASSOCIATES, INC.
 1775 Expressway North Hauppauge, NY 11788
 TEL: (631) 584-5492 FAX: (631) 584-3395

JCB #: 19-44930
 Building: Hicksville High School
 HHS1

Client: Hicksville Union Free School District
 Retest/New Install
 Turn Around: Normal Rush

Sample ID	Functional Space Type	AHERA ID	Common Room Name	Outlet Type	Sample Date	Sample Time
HICKSV-0621	BR	1073	Men's Bathroom	BF	9/30/2020	6:10:00 AM
HICKSV-0622	BR	1073	Men's Bathroom	BF	9/30/2020	6:11:00 AM
HICKSV-0623	BR	1073	Men's Bathroom	BF	9/30/2020	6:12:00 AM
HICKSV-0624	NO	1075	Nurse Room 134	NS	9/30/2020	6:14:00 AM
HICKSV-0625	NO	1075	Nurse Room 134	NS	9/30/2020	6:15:00 AM
HICKSV-0626	BR	1075B	Nurse Room 134 Bathroom	BF	9/30/2020	6:16:00 AM
HICKSV-0627	BR	1084A	Principal's Suite Bathroom	BF	9/30/2020	6:19:00 AM
HICKSV-0696	HA	1102	Corridor (1102) o/s (1100)	DW	9/30/2020	6:24:00 AM
HICKSV-0706	OF	1099	Room 118	KC	9/30/2020	6:23:00 AM
HICKSV-0783	BR	2025A	Women Faculty Bathroom	BF	9/30/2020	5:53:00 AM
HICKSV-0784	FL	2024	207	KC	9/30/2020	5:51:00 AM
HICKSV-0786	BR	2022A	Men Faculty Bathroom	BF	9/30/2020	5:50:00 AM
HICKSV-0788	BR	2015	Boy's Bathroom	BF	9/30/2020	5:39:00 AM
HICKSV-0789	BR	2015	Boy's Bathroom	BF	9/30/2020	5:40:00 AM
HICKSV-0790	BR	2015	Boy's Bathroom	BF	9/30/2020	5:41:00 AM
HICKSV-0792	BR	2013	Girl's Bathroom	BF	9/30/2020	5:42:00 AM
HICKSV-0793	BR	2013	Girl's Bathroom	BF	9/30/2020	5:43:00 AM
HICKSV-0794	BR	2013	Girl's Bathroom	BF	9/30/2020	5:44:00 AM

Building Address
 200 Division avenue
 Hicksville, NY 11801

PB 203.5
 A. Prang 10/09/20
 062018642

Analysis Type: ELAP 200.5
 Lab Received: Michelle DeSto
 Signature: M. DeSto
 10/2/20 11:52 AM

Samplers Name: Loni Michalowski
 Samplers Signature: [Signature]
 JCB Project Manager: Brian Ezellus

OrderID: 062018642



Lead in Water: Chain of Custody for

J. C. BRODERICK AND ASSOCIATES, INC.
 1775 Expressway North Hauppauge, NY 11788
 TEL: (631) 584-5492 FAX: (631) 584-3395

JCB #: 19-44930
 Building: Hicksville High School
 HHS1

Client: Hicksville Union Free School District
 Retest/New Install []
 Turn Around: Normal 1 wk Rush _____

Sample ID	Functional Space Type	AHERA ID	Common Room Name	Outlet Type	Sample Date	Sample Time
HICKSV-0813	BR	3031	Girl's Bathroom	BF	9/30/2020	5:32:00 AM
HICKSV-0814	BR	3031	Girl's Bathroom	BF	9/30/2020	5:33:00 AM
HICKSV-0816	BR	3028	Boy's Bathroom	BF	9/30/2020	5:34:00 AM
HICKSV-0817	BR	3028	Boy's Bathroom	BF	9/30/2020	5:35:00 AM
HICKSV-0818	BR	3028	Boy's Bathroom	BF	9/30/2020	5:36:00 AM
HICKSV-0820	CR	3020	319	CF	9/30/2020	5:28:00 AM
HICKSV-0821	CR	3020	319	CF	9/30/2020	5:29:00 AM
HICKSV-0827	BR	3016	Men's Faculty Bathroom Vestibule	BF	9/30/2020	5:25:00 AM
HICKSV-0828	BR	3014	Women's Faculty Bathroom Vestibule	BF	9/30/2020	5:26:00 AM

062018642

RECEIVED
 ENVIRONMENTAL, INC.
 CARLE PLACE, NY
 20 OCT -2 AM 11:52

OrderID: 062018642

Building Address
 200 Division avenue
 Hicksville, NY 11801

Pb 200.5 -
A. Long 10/9/20

Analysis Type: ELAP 200.5

Lab Received:

Signature:

(M) (AL)
Nicholas DeLuca
N. DeLuca
 10/2/20 1152 AM

Samplers Name:

Samplers Signature:

JCB Project Manager:

Lori Michalowski
[Signature]
Brian Ezeiliu



EMSL Analytical, Inc.

528 Mineola Avenue, Carle Place, NY 11514

Phone: (516) 997-7251 Fax: (516) 997-7528 Email: carleplacelab@emsl.com

Attn:

Bryan Ezelius
J.C. Broderick & Associates
1775 Expressway Drive North, Suite 1
Hauppauge, NY 11788

10/26/2020

Phone: (631) 584-5492
Fax:

The following analytical report covers the analysis performed on samples submitted to EMSL Analytical, Inc. on 10/2/2020. The results are tabulated on the attached data pages for the following client designated project:

**Hicksville Union Free School District, Hicksville High School,
HHS1, 200 Division Avenue, Hicksville, NY 11801, #:19-44930**

The reference number for these samples is EMSL Order #062018642. Please use this reference when calling about these samples. If you have any questions, please do not hesitate to contact me at (516) 997-7251.

Approved By:

Alger Liang, Lead Laboratory Manager

NYS ELAP 11469

**EMSL Analytical, Inc.**

528 Mineola Avenue, Carle Place, NY 11514
 Phone/Fax: (516) 997-7251 / (516) 997-7528
<http://www.EMSL.com> carleplacelab@emsl.com

EMSL Order: 062018642
 CustomerID: JCBR50
 CustomerPO:
 ProjectID:

Attn: **Bryan Ezelius**
J.C. Broderick & Associates
1775 Expressway Drive North, Suite 1
Hauppauge, NY 11788

Phone: (631) 584-5492
 Fax:
 Received: 10/2/2020 11:52 AM
 Collected: 10/2/2020

Project: Hicksville Union Free School District, Hicksville High School, HHS1, 200 Division Avenue, Hicksville, NY 11801, #:19-44930

Analytical Results

Client Sample Description		HICKSV-0509	Collected:	10/2/2020	Lab ID:	062018642-0001	
Method	Parameter	Result	RL Units	Prep Date	Analyst	Analysis Date	Analyst
200.5	Lead	9.4	3.0 µg/L	10/7/2020	DI	10/8/2020	AL
Client Sample Description		HICKSV-0510	Collected:	10/2/2020	Lab ID:	062018642-0002	
Method	Parameter	Result	RL Units	Prep Date	Analyst	Analysis Date	Analyst
200.5	Lead	10	3.0 µg/L	10/7/2020	DI	10/8/2020	AL
Client Sample Description		HICKSV-0511	Collected:	10/2/2020	Lab ID:	062018642-0003	
Method	Parameter	Result	RL Units	Prep Date	Analyst	Analysis Date	Analyst
200.5	Lead	29	3.0 µg/L	10/7/2020	DI	10/8/2020	AL
Client Sample Description		HICKSV-0512	Collected:	10/2/2020	Lab ID:	062018642-0004	
Method	Parameter	Result	RL Units	Prep Date	Analyst	Analysis Date	Analyst
200.5	Lead	5.0	3.0 µg/L	10/7/2020	DI	10/8/2020	AL
Client Sample Description		HICKSV-0513	Collected:	10/2/2020	Lab ID:	062018642-0005	
Method	Parameter	Result	RL Units	Prep Date	Analyst	Analysis Date	Analyst
200.5	Lead	1.2 J	3.0 µg/L	10/7/2020	DI	10/8/2020	AL
Lead MDL: 1.0µg/L							
Client Sample Description		HICKSV-0514	Collected:	10/2/2020	Lab ID:	062018642-0006	
Method	Parameter	Result	RL Units	Prep Date	Analyst	Analysis Date	Analyst
200.5	Lead	1.7 J	3.0 µg/L	10/7/2020	DI	10/8/2020	AL
Lead MDL: 1.0µg/L							
Client Sample Description		HICKSV-0515	Collected:	10/2/2020	Lab ID:	062018642-0007	
Method	Parameter	Result	RL Units	Prep Date	Analyst	Analysis Date	Analyst
200.5	Lead	1.4 J	3.0 µg/L	10/7/2020	DI	10/8/2020	AL
Lead MDL: 1.0µg/L							

**EMSL Analytical, Inc.**

528 Mineola Avenue, Carle Place, NY 11514
 Phone/Fax: (516) 997-7251 / (516) 997-7528
<http://www.EMSL.com> carleplacelab@emsl.com

EMSL Order: 062018642
 CustomerID: JCBR50
 CustomerPO:
 ProjectID:

Attn: **Bryan Ezelius**
J.C. Broderick & Associates
1775 Expressway Drive North, Suite 1
Hauppauge, NY 11788

Phone: (631) 584-5492
 Fax:
 Received: 10/2/2020 11:52 AM
 Collected: 10/2/2020

Project: **Hicksville Union Free School District, Hicksville High School, HHS1, 200 Division Avenue, Hicksville, NY 11801, #:19-44930**

Analytical Results

<i>Client Sample Description</i>		<i>Collected:</i>	<i>Lab ID:</i>				
HICKSV-0516		10/2/2020	062018642-0008				
<i>Method</i>	<i>Parameter</i>	<i>Result</i>	<i>RL Units</i>	<i>Prep Date</i>	<i>Analyst</i>	<i>Analysis Date</i>	<i>Analyst</i>
200.5	Lead	2.8 J	3.0 µg/L	10/7/2020	DI	10/8/2020	AL
Lead MDL: 1.0µg/L							
HICKSV-0518		10/2/2020	062018642-0009				
<i>Method</i>	<i>Parameter</i>	<i>Result</i>	<i>RL Units</i>	<i>Prep Date</i>	<i>Analyst</i>	<i>Analysis Date</i>	<i>Analyst</i>
200.5	Lead	2.0 J	3.0 µg/L	10/7/2020	DI	10/8/2020	AL
Lead MDL: 1.0µg/L							
HICKSV-0519		10/2/2020	062018642-0010				
<i>Method</i>	<i>Parameter</i>	<i>Result</i>	<i>RL Units</i>	<i>Prep Date</i>	<i>Analyst</i>	<i>Analysis Date</i>	<i>Analyst</i>
200.5	Lead	<3.0 ND	3.0 µg/L	10/7/2020	DI	10/8/2020	AL
HICKSV-0520		10/2/2020	062018642-0011				
<i>Method</i>	<i>Parameter</i>	<i>Result</i>	<i>RL Units</i>	<i>Prep Date</i>	<i>Analyst</i>	<i>Analysis Date</i>	<i>Analyst</i>
200.5	Lead	2.3 J	3.0 µg/L	10/7/2020	DI	10/8/2020	AL
Lead MDL: 1.0µg/L							
HICKSV-0523		10/2/2020	062018642-0012				
<i>Method</i>	<i>Parameter</i>	<i>Result</i>	<i>RL Units</i>	<i>Prep Date</i>	<i>Analyst</i>	<i>Analysis Date</i>	<i>Analyst</i>
200.5	Lead	<3.0 ND	3.0 µg/L	10/7/2020	DI	10/8/2020	AL
HICKSV-0524		10/2/2020	062018642-0013				
<i>Method</i>	<i>Parameter</i>	<i>Result</i>	<i>RL Units</i>	<i>Prep Date</i>	<i>Analyst</i>	<i>Analysis Date</i>	<i>Analyst</i>
200.5	Lead	1.3 J	3.0 µg/L	10/7/2020	DI	10/8/2020	AL
Lead MDL: 1.0µg/L							
HICKSV-0525		10/2/2020	062018642-0014				
<i>Method</i>	<i>Parameter</i>	<i>Result</i>	<i>RL Units</i>	<i>Prep Date</i>	<i>Analyst</i>	<i>Analysis Date</i>	<i>Analyst</i>
200.5	Lead	1.5 J	3.0 µg/L	10/7/2020	DI	10/8/2020	AL
Lead MDL: 1.0µg/L							

**EMSL Analytical, Inc.**

528 Mineola Avenue, Carle Place, NY 11514
 Phone/Fax: (516) 997-7251 / (516) 997-7528
<http://www.EMSL.com> carleplacelab@emsl.com

EMSL Order: 062018642
 CustomerID: JCBR50
 CustomerPO:
 ProjectID:

Attn: **Bryan Ezelius**
J.C. Broderick & Associates
1775 Expressway Drive North, Suite 1
Hauppauge, NY 11788

Phone: (631) 584-5492
 Fax:
 Received: 10/2/2020 11:52 AM
 Collected: 10/2/2020

Project: Hicksville Union Free School District, Hicksville High School, HHS1, 200 Division Avenue, Hicksville, NY 11801, #:19-44930

Analytical Results

Client Sample Description HICKSV-0526 **Collected:** 10/2/2020 **Lab ID:** 062018642-0015

Method	Parameter	Result	RL Units	Prep Date	Analyst	Analysis Date	Analyst
200.5	Lead	14	3.0 µg/L	10/7/2020	DI	10/8/2020	AL

Client Sample Description HICKSV-0527 **Collected:** 10/2/2020 **Lab ID:** 062018642-0016

Method	Parameter	Result	RL Units	Prep Date	Analyst	Analysis Date	Analyst
200.5	Lead	5.3	3.0 µg/L	10/7/2020	DI	10/8/2020	AL

Client Sample Description HICKSV-0530 **Collected:** 10/2/2020 **Lab ID:** 062018642-0017

Method	Parameter	Result	RL Units	Prep Date	Analyst	Analysis Date	Analyst
200.5	Lead	1.9 J	3.0 µg/L	10/7/2020	DI	10/8/2020	AL
Lead MDL: 1.0µg/L							

Client Sample Description HICKSV-0531 **Collected:** 10/2/2020 **Lab ID:** 062018642-0018

Method	Parameter	Result	RL Units	Prep Date	Analyst	Analysis Date	Analyst
200.5	Lead	1.3 J	3.0 µg/L	10/7/2020	DI	10/8/2020	AL
Lead MDL: 1.0µg/L							

Client Sample Description HICKSV-0532 **Collected:** 10/2/2020 **Lab ID:** 062018642-0019

Method	Parameter	Result	RL Units	Prep Date	Analyst	Analysis Date	Analyst
200.5	Lead	2.2 J	3.0 µg/L	10/7/2020	DI	10/8/2020	AL
Lead MDL: 1.0µg/L							

Client Sample Description HICKSV-0533 **Collected:** 10/2/2020 **Lab ID:** 062018642-0020

Method	Parameter	Result	RL Units	Prep Date	Analyst	Analysis Date	Analyst
200.5	Lead	2.2 J	3.0 µg/L	10/7/2020	DI	10/8/2020	AL
Lead MDL: 1.0µg/L							

Client Sample Description HICKSV-0534 **Collected:** 10/2/2020 **Lab ID:** 062018642-0021

Method	Parameter	Result	RL Units	Prep Date	Analyst	Analysis Date	Analyst
200.5	Lead	4.3	3.0 µg/L	10/7/2020	DI	10/8/2020	AL

**EMSL Analytical, Inc.**

528 Mineola Avenue, Carle Place, NY 11514
 Phone/Fax: (516) 997-7251 / (516) 997-7528
<http://www.EMSL.com> carleplacelab@emsl.com

EMSL Order: 062018642
 CustomerID: JCBR50
 CustomerPO:
 ProjectID:

Attn: **Bryan Ezelius**
J.C. Broderick & Associates
1775 Expressway Drive North, Suite 1
Hauppauge, NY 11788

Phone: (631) 584-5492
 Fax:
 Received: 10/2/2020 11:52 AM
 Collected: 10/2/2020

Project: Hicksville Union Free School District, Hicksville High School, HHS1, 200 Division Avenue, Hicksville, NY 11801, #:19-44930

Analytical Results

<i>Client Sample Description</i>		<i>Collected:</i>	<i>Lab ID:</i>				
HICKSV-0535		10/2/2020	062018642-0022				
<i>Method</i>	<i>Parameter</i>	<i>Result</i>	<i>RL Units</i>	<i>Prep Date</i>	<i>Analyst</i>	<i>Analysis Date</i>	<i>Analyst</i>
200.5	Lead	5.5	3.0 µg/L	10/7/2020	DI	10/8/2020	AL
<i>Client Sample Description</i>		<i>Collected:</i>	<i>Lab ID:</i>				
HICKSV-0536		10/2/2020	062018642-0023				
<i>Method</i>	<i>Parameter</i>	<i>Result</i>	<i>RL Units</i>	<i>Prep Date</i>	<i>Analyst</i>	<i>Analysis Date</i>	<i>Analyst</i>
200.5	Lead	1.8 J	3.0 µg/L	10/7/2020	DI	10/8/2020	AL
Lead MDL: 1.0µg/L							
<i>Client Sample Description</i>		<i>Collected:</i>	<i>Lab ID:</i>				
HICKSV-0538		10/2/2020	062018642-0024				
<i>Method</i>	<i>Parameter</i>	<i>Result</i>	<i>RL Units</i>	<i>Prep Date</i>	<i>Analyst</i>	<i>Analysis Date</i>	<i>Analyst</i>
200.5	Lead	5.3	3.0 µg/L	10/7/2020	DI	10/8/2020	AL
<i>Client Sample Description</i>		<i>Collected:</i>	<i>Lab ID:</i>				
HICKSV-0539		10/2/2020	062018642-0025				
<i>Method</i>	<i>Parameter</i>	<i>Result</i>	<i>RL Units</i>	<i>Prep Date</i>	<i>Analyst</i>	<i>Analysis Date</i>	<i>Analyst</i>
200.5	Lead	1.2 J	3.0 µg/L	10/7/2020	DI	10/8/2020	AL
Lead MDL: 1.0µg/L							
<i>Client Sample Description</i>		<i>Collected:</i>	<i>Lab ID:</i>				
HICKSV-0540		10/2/2020	062018642-0026				
<i>Method</i>	<i>Parameter</i>	<i>Result</i>	<i>RL Units</i>	<i>Prep Date</i>	<i>Analyst</i>	<i>Analysis Date</i>	<i>Analyst</i>
200.5	Lead	2.9 J	3.0 µg/L	10/7/2020	DI	10/8/2020	AL
Lead MDL: 1.0µg/L							
<i>Client Sample Description</i>		<i>Collected:</i>	<i>Lab ID:</i>				
HICKSV-0542		10/2/2020	062018642-0027				
<i>Method</i>	<i>Parameter</i>	<i>Result</i>	<i>RL Units</i>	<i>Prep Date</i>	<i>Analyst</i>	<i>Analysis Date</i>	<i>Analyst</i>
200.5	Lead	5.5	3.0 µg/L	10/7/2020	DI	10/8/2020	AL
<i>Client Sample Description</i>		<i>Collected:</i>	<i>Lab ID:</i>				
HICKSV-0543		10/2/2020	062018642-0028				
<i>Method</i>	<i>Parameter</i>	<i>Result</i>	<i>RL Units</i>	<i>Prep Date</i>	<i>Analyst</i>	<i>Analysis Date</i>	<i>Analyst</i>
200.5	Lead	3.8	3.0 µg/L	10/7/2020	DI	10/8/2020	AL

**EMSL Analytical, Inc.**

528 Mineola Avenue, Carle Place, NY 11514
 Phone/Fax: (516) 997-7251 / (516) 997-7528
<http://www.EMSL.com> carleplacelab@emsl.com

EMSL Order: 062018642
 CustomerID: JCBR50
 CustomerPO:
 ProjectID:

Attn: **Bryan Ezelius**
J.C. Broderick & Associates
1775 Expressway Drive North, Suite 1
Hauppauge, NY 11788

Phone: (631) 584-5492
 Fax:
 Received: 10/2/2020 11:52 AM
 Collected: 10/2/2020

Project: **Hicksville Union Free School District, Hicksville High School, HHS1, 200 Division Avenue, Hicksville, NY 11801, #:19-44930**

Analytical Results

<i>Client Sample Description</i>				<i>Collected:</i>		<i>Lab ID:</i>		
<i>Method</i>	<i>Parameter</i>	<i>Result</i>	<i>RL Units</i>	<i>Prep Date</i>	<i>Analyst</i>	<i>Analysis Date</i>	<i>Analyst</i>	
<i>Client Sample Description</i> HICKSV-0544				<i>Collected:</i> 10/2/2020		<i>Lab ID:</i> 062018642-0029		
200.5	Lead	7.4	3.0 µg/L	10/7/2020	DI	10/8/2020	AL	
<i>Client Sample Description</i> HICKSV-0545				<i>Collected:</i> 10/2/2020		<i>Lab ID:</i> 062018642-0030		
200.5	Lead	3.9	3.0 µg/L	10/7/2020	DI	10/8/2020	AL	
<i>Client Sample Description</i> HICKSV-0546				<i>Collected:</i> 10/2/2020		<i>Lab ID:</i> 062018642-0031		
200.5	Lead	4.7	3.0 µg/L	10/7/2020	DI	10/8/2020	AL	
<i>Client Sample Description</i> HICKSV-0547				<i>Collected:</i> 10/2/2020		<i>Lab ID:</i> 062018642-0032		
200.5	Lead	4.8	3.0 µg/L	10/7/2020	DI	10/8/2020	AL	
<i>Client Sample Description</i> HICKSV-0548				<i>Collected:</i> 10/2/2020		<i>Lab ID:</i> 062018642-0033		
200.5	Lead	6.0	3.0 µg/L	10/7/2020	DI	10/8/2020	AL	
<i>Client Sample Description</i> HICKSV-0549				<i>Collected:</i> 10/2/2020		<i>Lab ID:</i> 062018642-0034		
200.5	Lead	4.2	3.0 µg/L	10/7/2020	DI	10/8/2020	AL	
<i>Client Sample Description</i> HICKSV-0550				<i>Collected:</i> 10/2/2020		<i>Lab ID:</i> 062018642-0035		
200.5	Lead	4.7	3.0 µg/L	10/7/2020	DI	10/8/2020	AL	
<i>Client Sample Description</i> HICKSV-0551				<i>Collected:</i> 10/2/2020		<i>Lab ID:</i> 062018642-0036		
200.5	Lead	4.7	3.0 µg/L	10/7/2020	DI	10/8/2020	AL	

**EMSL Analytical, Inc.**

528 Mineola Avenue, Carle Place, NY 11514
 Phone/Fax: (516) 997-7251 / (516) 997-7528
<http://www.EMSL.com> carleplacelab@emsl.com

EMSL Order: 062018642
 CustomerID: JCBR50
 CustomerPO:
 ProjectID:

Attn: **Bryan Ezelius**
J.C. Broderick & Associates
1775 Expressway Drive North, Suite 1
Hauppauge, NY 11788

Phone: (631) 584-5492
 Fax:
 Received: 10/2/2020 11:52 AM
 Collected: 10/2/2020

Project: Hicksville Union Free School District, Hicksville High School, HHS1, 200 Division Avenue, Hicksville, NY 11801, #:19-44930

Analytical Results

<i>Client Sample Description</i>		<i>Collected:</i>	<i>Lab ID:</i>				
HICKSV-0551		10/2/2020	062018642-0036				
<i>Method</i>	<i>Parameter</i>	<i>Result</i>	<i>RL Units</i>	<i>Prep Date</i>	<i>Analyst</i>	<i>Analysis Date</i>	<i>Analyst</i>
200.5	Lead	<3.0 ND	3.0 µg/L	10/7/2020	DI	10/8/2020	AL
<i>Client Sample Description</i>		<i>Collected:</i>	<i>Lab ID:</i>				
HICKSV-0552		10/2/2020	062018642-0037				
<i>Method</i>	<i>Parameter</i>	<i>Result</i>	<i>RL Units</i>	<i>Prep Date</i>	<i>Analyst</i>	<i>Analysis Date</i>	<i>Analyst</i>
200.5	Lead	1.2 J	3.0 µg/L	10/7/2020	DI	10/8/2020	AL
Lead MDL: 1.0µg/L							
<i>Client Sample Description</i>		<i>Collected:</i>	<i>Lab ID:</i>				
HICKSV-0553		10/2/2020	062018642-0038				
<i>Method</i>	<i>Parameter</i>	<i>Result</i>	<i>RL Units</i>	<i>Prep Date</i>	<i>Analyst</i>	<i>Analysis Date</i>	<i>Analyst</i>
200.5	Lead	1.3 J	3.0 µg/L	10/7/2020	DI	10/8/2020	AL
Lead MDL: 1.0µg/L							
<i>Client Sample Description</i>		<i>Collected:</i>	<i>Lab ID:</i>				
HICKSV-0554		10/2/2020	062018642-0039				
<i>Method</i>	<i>Parameter</i>	<i>Result</i>	<i>RL Units</i>	<i>Prep Date</i>	<i>Analyst</i>	<i>Analysis Date</i>	<i>Analyst</i>
200.5	Lead	8.8	3.0 µg/L	10/7/2020	DI	10/8/2020	AL
<i>Client Sample Description</i>		<i>Collected:</i>	<i>Lab ID:</i>				
HICKSV-0555		10/2/2020	062018642-0040				
<i>Method</i>	<i>Parameter</i>	<i>Result</i>	<i>RL Units</i>	<i>Prep Date</i>	<i>Analyst</i>	<i>Analysis Date</i>	<i>Analyst</i>
200.5	Lead	8.8	3.0 µg/L	10/7/2020	DI	10/8/2020	AL
<i>Client Sample Description</i>		<i>Collected:</i>	<i>Lab ID:</i>				
HICKSV-0556		10/2/2020	062018642-0041				
<i>Method</i>	<i>Parameter</i>	<i>Result</i>	<i>RL Units</i>	<i>Prep Date</i>	<i>Analyst</i>	<i>Analysis Date</i>	<i>Analyst</i>
200.5	Lead	8.2	3.0 µg/L	10/7/2020	DI	10/9/2020	AL
<i>Client Sample Description</i>		<i>Collected:</i>	<i>Lab ID:</i>				
HICKSV-0557		10/2/2020	062018642-0042				
<i>Method</i>	<i>Parameter</i>	<i>Result</i>	<i>RL Units</i>	<i>Prep Date</i>	<i>Analyst</i>	<i>Analysis Date</i>	<i>Analyst</i>
200.5	Lead	10	3.0 µg/L	10/7/2020	DI	10/9/2020	AL

**EMSL Analytical, Inc.**

528 Mineola Avenue, Carle Place, NY 11514
 Phone/Fax: (516) 997-7251 / (516) 997-7528
<http://www.EMSL.com> carleplacelab@emsl.com

EMSL Order: 062018642
 CustomerID: JCBR50
 CustomerPO:
 ProjectID:

Attn: **Bryan Ezelius**
J.C. Broderick & Associates
1775 Expressway Drive North, Suite 1
Hauppauge, NY 11788

Phone: (631) 584-5492
 Fax:
 Received: 10/2/2020 11:52 AM
 Collected: 10/2/2020

Project: Hicksville Union Free School District, Hicksville High School, HHS1, 200 Division Avenue, Hicksville, NY 11801, #:19-44930

Analytical Results

<i>Client Sample Description</i>		<i>Collected:</i>	<i>Lab ID:</i>				
HICKSV-0558		10/2/2020	062018642-0043				
<i>Method</i>	<i>Parameter</i>	<i>Result</i>	<i>RL Units</i>	<i>Prep Date</i>	<i>Analyst</i>	<i>Analysis Date</i>	<i>Analyst</i>
200.5	Lead	6.7	3.0 µg/L	10/7/2020	DI	10/9/2020	AL
<i>Client Sample Description</i>		<i>Collected:</i>	<i>Lab ID:</i>				
HICKSV-0559		10/2/2020	062018642-0044				
<i>Method</i>	<i>Parameter</i>	<i>Result</i>	<i>RL Units</i>	<i>Prep Date</i>	<i>Analyst</i>	<i>Analysis Date</i>	<i>Analyst</i>
200.5	Lead	<3.0 ND	3.0 µg/L	10/7/2020	DI	10/9/2020	AL
<i>Client Sample Description</i>		<i>Collected:</i>	<i>Lab ID:</i>				
HICKSV-0560		10/2/2020	062018642-0045				
<i>Method</i>	<i>Parameter</i>	<i>Result</i>	<i>RL Units</i>	<i>Prep Date</i>	<i>Analyst</i>	<i>Analysis Date</i>	<i>Analyst</i>
200.5	Lead	1.4 J	3.0 µg/L	10/7/2020	DI	10/9/2020	AL
Lead MDL: 1.0µg/L							
<i>Client Sample Description</i>		<i>Collected:</i>	<i>Lab ID:</i>				
HICKSV-0561		10/2/2020	062018642-0046				
<i>Method</i>	<i>Parameter</i>	<i>Result</i>	<i>RL Units</i>	<i>Prep Date</i>	<i>Analyst</i>	<i>Analysis Date</i>	<i>Analyst</i>
200.5	Lead	4.8	3.0 µg/L	10/7/2020	DI	10/9/2020	AL
<i>Client Sample Description</i>		<i>Collected:</i>	<i>Lab ID:</i>				
HICKSV-0562		10/2/2020	062018642-0047				
<i>Method</i>	<i>Parameter</i>	<i>Result</i>	<i>RL Units</i>	<i>Prep Date</i>	<i>Analyst</i>	<i>Analysis Date</i>	<i>Analyst</i>
200.5	Lead	2.1 J	3.0 µg/L	10/7/2020	DI	10/9/2020	AL
Lead MDL: 1.0µg/L							
<i>Client Sample Description</i>		<i>Collected:</i>	<i>Lab ID:</i>				
HICKSV-0563		10/2/2020	062018642-0048				
<i>Method</i>	<i>Parameter</i>	<i>Result</i>	<i>RL Units</i>	<i>Prep Date</i>	<i>Analyst</i>	<i>Analysis Date</i>	<i>Analyst</i>
200.5	Lead	1.7 J	3.0 µg/L	10/7/2020	DI	10/9/2020	AL
Lead MDL: 1.0µg/L							
<i>Client Sample Description</i>		<i>Collected:</i>	<i>Lab ID:</i>				
HICKSV-0564		10/2/2020	062018642-0049				
<i>Method</i>	<i>Parameter</i>	<i>Result</i>	<i>RL Units</i>	<i>Prep Date</i>	<i>Analyst</i>	<i>Analysis Date</i>	<i>Analyst</i>
200.5	Lead	4.0	3.0 µg/L	10/7/2020	DI	10/9/2020	AL

**EMSL Analytical, Inc.**

528 Mineola Avenue, Carle Place, NY 11514
 Phone/Fax: (516) 997-7251 / (516) 997-7528
<http://www.EMSL.com> carleplacelab@emsl.com

EMSL Order: 062018642
 CustomerID: JCBR50
 CustomerPO:
 ProjectID:

Attn: **Bryan Ezelius**
J.C. Broderick & Associates
1775 Expressway Drive North, Suite 1
Hauppauge, NY 11788

Phone: (631) 584-5492
 Fax:
 Received: 10/2/2020 11:52 AM
 Collected: 10/2/2020

Project: **Hicksville Union Free School District, Hicksville High School, HHS1, 200 Division Avenue, Hicksville, NY 11801, #:19-44930**

Analytical Results

<i>Client Sample Description</i>		<i>Collected:</i>	<i>Lab ID:</i>				
HICKSV-0565		10/2/2020	062018642-0050				
<i>Method</i>	<i>Parameter</i>	<i>Result</i>	<i>RL Units</i>	<i>Prep Date</i>	<i>Analyst</i>	<i>Analysis Date</i>	<i>Analyst</i>
200.5	Lead	6.1	3.0 µg/L	10/7/2020	DI	10/9/2020	AL
HICKSV-0566		10/2/2020	062018642-0051				
200.5	Lead	1.3 J	3.0 µg/L	10/7/2020	DI	10/9/2020	AL
Lead MDL: 1.0µg/L							
HICKSV-0567		10/2/2020	062018642-0052				
200.5	Lead	1.5 J	3.0 µg/L	10/7/2020	DI	10/9/2020	AL
Lead MDL: 1.0µg/L							
HICKSV-0568		10/2/2020	062018642-0053				
200.5	Lead	1.8 J	3.0 µg/L	10/7/2020	DI	10/9/2020	AL
Lead MDL: 1.0µg/L							
HICKSV-0569		10/2/2020	062018642-0054				
200.5	Lead	2.5 J	3.0 µg/L	10/7/2020	DI	10/9/2020	AL
Lead MDL: 1.0µg/L							
HICKSV-0571		10/2/2020	062018642-0055				
200.5	Lead	1.2 J	3.0 µg/L	10/7/2020	DI	10/9/2020	AL
Lead MDL: 1.0µg/L							
HICKSV-0573		10/2/2020	062018642-0056				
200.5	Lead	1.1 J	3.0 µg/L	10/7/2020	DI	10/9/2020	AL
Lead MDL: 1.0µg/L							



EMSL Analytical, Inc.

528 Mineola Avenue, Carle Place, NY 11514
 Phone/Fax: (516) 997-7251 / (516) 997-7528
<http://www.EMSL.com> carleplacelab@emsl.com

EMSL Order: 062018642
 CustomerID: JCBR50
 CustomerPO:
 ProjectID:

Attn: **Bryan Ezelius**
J.C. Broderick & Associates
1775 Expressway Drive North, Suite 1
Hauppauge, NY 11788

Phone: (631) 584-5492
 Fax:
 Received: 10/2/2020 11:52 AM
 Collected: 10/2/2020

Project: Hicksville Union Free School District, Hicksville High School, HHS1, 200 Division Avenue, Hicksville, NY 11801, #:19-44930

Analytical Results

Client Sample Description		HICKSV-0574	Collected:	10/2/2020	Lab ID:	062018642-0057	
Method	Parameter	Result	RL Units	Prep Date	Analyst	Analysis Date	Analyst
200.5	Lead	1.1 J	3.0 µg/L	10/7/2020	DI	10/9/2020	AL
Lead MDL: 1.0µg/L							
Client Sample Description		HICKSV-0575	Collected:	10/2/2020	Lab ID:	062018642-0058	
Method	Parameter	Result	RL Units	Prep Date	Analyst	Analysis Date	Analyst
200.5	Lead	<3.0 ND	3.0 µg/L	10/7/2020	DI	10/9/2020	AL
Client Sample Description		HICKSV-0576	Collected:	10/2/2020	Lab ID:	062018642-0059	
Method	Parameter	Result	RL Units	Prep Date	Analyst	Analysis Date	Analyst
200.5	Lead	1.6 J	3.0 µg/L	10/7/2020	DI	10/9/2020	AL
Lead MDL: 1.0µg/L							
Client Sample Description		HICKSV-0577	Collected:	10/2/2020	Lab ID:	062018642-0060	
Method	Parameter	Result	RL Units	Prep Date	Analyst	Analysis Date	Analyst
200.5	Lead	<3.0 ND	3.0 µg/L	10/7/2020	DI	10/9/2020	AL
Client Sample Description		HICKSV-0579	Collected:	10/2/2020	Lab ID:	062018642-0061	
Method	Parameter	Result	RL Units	Prep Date	Analyst	Analysis Date	Analyst
200.5	Lead	<3.0 ND	3.0 µg/L	10/7/2020	DI	10/9/2020	AL
Client Sample Description		HICKSV-0580	Collected:	10/2/2020	Lab ID:	062018642-0062	
Method	Parameter	Result	RL Units	Prep Date	Analyst	Analysis Date	Analyst
200.5	Lead	1.3 J	3.0 µg/L	10/7/2020	DI	10/9/2020	AL
Lead MDL: 1.0µg/L							
Client Sample Description		HICKSV-0581	Collected:	10/2/2020	Lab ID:	062018642-0063	
Method	Parameter	Result	RL Units	Prep Date	Analyst	Analysis Date	Analyst
200.5	Lead	<3.0 ND	3.0 µg/L	10/7/2020	DI	10/9/2020	AL

**EMSL Analytical, Inc.**

528 Mineola Avenue, Carle Place, NY 11514
 Phone/Fax: (516) 997-7251 / (516) 997-7528
<http://www.EMSL.com> carleplacelab@emsl.com

EMSL Order: 062018642
 CustomerID: JCBR50
 CustomerPO:
 ProjectID:

Attn: **Bryan Ezelius**
J.C. Broderick & Associates
1775 Expressway Drive North, Suite 1
Hauppauge, NY 11788

Phone: (631) 584-5492
 Fax:
 Received: 10/2/2020 11:52 AM
 Collected: 10/2/2020

Project: Hicksville Union Free School District, Hicksville High School, HHS1, 200 Division Avenue, Hicksville, NY 11801, #:19-44930

Analytical Results

<i>Client Sample Description</i>		<i>Collected:</i>	<i>Lab ID:</i>				
HICKSV-0582		10/2/2020	062018642-0064				
<i>Method</i>	<i>Parameter</i>	<i>Result</i>	<i>RL Units</i>	<i>Prep Date</i>	<i>Analyst</i>	<i>Analysis Date</i>	<i>Analyst</i>
200.5	Lead	<3.0 ND	3.0 µg/L	10/7/2020	DI	10/9/2020	AL
<i>Client Sample Description</i>		<i>Collected:</i>	<i>Lab ID:</i>				
HICKSV-0583		10/2/2020	062018642-0065				
<i>Method</i>	<i>Parameter</i>	<i>Result</i>	<i>RL Units</i>	<i>Prep Date</i>	<i>Analyst</i>	<i>Analysis Date</i>	<i>Analyst</i>
200.5	Lead	2.5 J	3.0 µg/L	10/7/2020	DI	10/9/2020	AL
Lead MDL: 1.0µg/L							
<i>Client Sample Description</i>		<i>Collected:</i>	<i>Lab ID:</i>				
HICKSV-0584		10/2/2020	062018642-0066				
<i>Method</i>	<i>Parameter</i>	<i>Result</i>	<i>RL Units</i>	<i>Prep Date</i>	<i>Analyst</i>	<i>Analysis Date</i>	<i>Analyst</i>
200.5	Lead	<3.0 ND	3.0 µg/L	10/7/2020	DI	10/9/2020	AL
<i>Client Sample Description</i>		<i>Collected:</i>	<i>Lab ID:</i>				
HICKSV-0585		10/2/2020	062018642-0067				
<i>Method</i>	<i>Parameter</i>	<i>Result</i>	<i>RL Units</i>	<i>Prep Date</i>	<i>Analyst</i>	<i>Analysis Date</i>	<i>Analyst</i>
200.5	Lead	1.2 J	3.0 µg/L	10/7/2020	DI	10/9/2020	AL
Lead MDL: 1.0µg/L							
<i>Client Sample Description</i>		<i>Collected:</i>	<i>Lab ID:</i>				
HICKSV-0586		10/2/2020	062018642-0068				
<i>Method</i>	<i>Parameter</i>	<i>Result</i>	<i>RL Units</i>	<i>Prep Date</i>	<i>Analyst</i>	<i>Analysis Date</i>	<i>Analyst</i>
200.5	Lead	<3.0 ND	3.0 µg/L	10/7/2020	DI	10/9/2020	AL
<i>Client Sample Description</i>		<i>Collected:</i>	<i>Lab ID:</i>				
HICKSV-0587		10/2/2020	062018642-0069				
<i>Method</i>	<i>Parameter</i>	<i>Result</i>	<i>RL Units</i>	<i>Prep Date</i>	<i>Analyst</i>	<i>Analysis Date</i>	<i>Analyst</i>
200.5	Lead	<3.0 ND	3.0 µg/L	10/7/2020	DI	10/9/2020	AL
<i>Client Sample Description</i>		<i>Collected:</i>	<i>Lab ID:</i>				
HICKSV-0588		10/2/2020	062018642-0070				
<i>Method</i>	<i>Parameter</i>	<i>Result</i>	<i>RL Units</i>	<i>Prep Date</i>	<i>Analyst</i>	<i>Analysis Date</i>	<i>Analyst</i>
200.5	Lead	1.1 J	3.0 µg/L	10/7/2020	DI	10/9/2020	AL
Lead MDL: 1.0µg/L							

**EMSL Analytical, Inc.**

528 Mineola Avenue, Carle Place, NY 11514
 Phone/Fax: (516) 997-7251 / (516) 997-7528
<http://www.EMSL.com> carleplacelab@emsl.com

EMSL Order: 062018642
 CustomerID: JCBR50
 CustomerPO:
 ProjectID:

Attn: **Bryan Ezelius**
J.C. Broderick & Associates
1775 Expressway Drive North, Suite 1
Hauppauge, NY 11788

Phone: (631) 584-5492
 Fax:
 Received: 10/2/2020 11:52 AM
 Collected: 10/2/2020

Project: Hicksville Union Free School District, Hicksville High School, HHS1, 200 Division Avenue, Hicksville, NY 11801, #:19-44930

Analytical Results

<i>Client Sample Description</i>		<i>Collected:</i>	<i>Lab ID:</i>				
HICKSV-0589		10/2/2020	062018642-0071				
<i>Method</i>	<i>Parameter</i>	<i>Result</i>	<i>RL Units</i>	<i>Prep Date</i>	<i>Analyst</i>	<i>Analysis Date</i>	<i>Analyst</i>
200.5	Lead	1.4 J	3.0 µg/L	10/7/2020	DI	10/9/2020	AL
Lead MDL: 1.0µg/L							
<i>Client Sample Description</i>		<i>Collected:</i>	<i>Lab ID:</i>				
HICKSV-0590		10/2/2020	062018642-0072				
<i>Method</i>	<i>Parameter</i>	<i>Result</i>	<i>RL Units</i>	<i>Prep Date</i>	<i>Analyst</i>	<i>Analysis Date</i>	<i>Analyst</i>
200.5	Lead	1.7 J	3.0 µg/L	10/7/2020	DI	10/9/2020	AL
Lead MDL: 1.0µg/L							
<i>Client Sample Description</i>		<i>Collected:</i>	<i>Lab ID:</i>				
HICKSV-0591		10/2/2020	062018642-0073				
<i>Method</i>	<i>Parameter</i>	<i>Result</i>	<i>RL Units</i>	<i>Prep Date</i>	<i>Analyst</i>	<i>Analysis Date</i>	<i>Analyst</i>
200.5	Lead	<3.0 ND	3.0 µg/L	10/7/2020	DI	10/9/2020	AL
<i>Client Sample Description</i>		<i>Collected:</i>	<i>Lab ID:</i>				
HICKSV-0593		10/2/2020	062018642-0074				
<i>Method</i>	<i>Parameter</i>	<i>Result</i>	<i>RL Units</i>	<i>Prep Date</i>	<i>Analyst</i>	<i>Analysis Date</i>	<i>Analyst</i>
200.5	Lead	2.5 J	3.0 µg/L	10/7/2020	DI	10/9/2020	AL
Lead MDL: 1.0µg/L							
<i>Client Sample Description</i>		<i>Collected:</i>	<i>Lab ID:</i>				
HICKSV-0597		10/2/2020	062018642-0075				
<i>Method</i>	<i>Parameter</i>	<i>Result</i>	<i>RL Units</i>	<i>Prep Date</i>	<i>Analyst</i>	<i>Analysis Date</i>	<i>Analyst</i>
200.5	Lead	40	3.0 µg/L	10/7/2020	DI	10/9/2020	AL
<i>Client Sample Description</i>		<i>Collected:</i>	<i>Lab ID:</i>				
HICKSV-0598		10/2/2020	062018642-0076				
<i>Method</i>	<i>Parameter</i>	<i>Result</i>	<i>RL Units</i>	<i>Prep Date</i>	<i>Analyst</i>	<i>Analysis Date</i>	<i>Analyst</i>
200.5	Lead	26	3.0 µg/L	10/7/2020	DI	10/9/2020	AL
<i>Client Sample Description</i>		<i>Collected:</i>	<i>Lab ID:</i>				
HICKSV-0601		10/2/2020	062018642-0077				
<i>Method</i>	<i>Parameter</i>	<i>Result</i>	<i>RL Units</i>	<i>Prep Date</i>	<i>Analyst</i>	<i>Analysis Date</i>	<i>Analyst</i>
200.5	Lead	<3.0 ND	3.0 µg/L	10/7/2020	DI	10/9/2020	AL

**EMSL Analytical, Inc.**

528 Mineola Avenue, Carle Place, NY 11514
 Phone/Fax: (516) 997-7251 / (516) 997-7528
<http://www.EMSL.com> carleplacelab@emsl.com

EMSL Order: 062018642
 CustomerID: JCBR50
 CustomerPO:
 ProjectID:

Attn: **Bryan Ezelius**
J.C. Broderick & Associates
1775 Expressway Drive North, Suite 1
Hauppauge, NY 11788

Phone: (631) 584-5492
 Fax:
 Received: 10/2/2020 11:52 AM
 Collected: 10/2/2020

Project: **Hicksville Union Free School District, Hicksville High School, HHS1, 200 Division Avenue, Hicksville, NY 11801, #:19-44930**

Analytical Results

<i>Client Sample Description</i>		<i>Collected:</i>	<i>Lab ID:</i>				
HICKSV-0602		10/2/2020	062018642-0078				
<i>Method</i>	<i>Parameter</i>	<i>Result</i>	<i>RL Units</i>	<i>Prep Date</i>	<i>Analyst</i>	<i>Analysis Date</i>	<i>Analyst</i>
200.5	Lead	1.2 J	3.0 µg/L	10/7/2020	DI	10/9/2020	AL
Lead MDL: 1.0µg/L							
HICKSV-0604		10/2/2020	062018642-0079				
<i>Method</i>	<i>Parameter</i>	<i>Result</i>	<i>RL Units</i>	<i>Prep Date</i>	<i>Analyst</i>	<i>Analysis Date</i>	<i>Analyst</i>
200.5	Lead	1.4 J	3.0 µg/L	10/7/2020	DI	10/9/2020	AL
Lead MDL: 1.0µg/L							
HICKSV-0605		10/2/2020	062018642-0080				
<i>Method</i>	<i>Parameter</i>	<i>Result</i>	<i>RL Units</i>	<i>Prep Date</i>	<i>Analyst</i>	<i>Analysis Date</i>	<i>Analyst</i>
200.5	Lead	3.7	3.0 µg/L	10/7/2020	DI	10/9/2020	AL
HICKSV-0606		10/2/2020	062018642-0081				
<i>Method</i>	<i>Parameter</i>	<i>Result</i>	<i>RL Units</i>	<i>Prep Date</i>	<i>Analyst</i>	<i>Analysis Date</i>	<i>Analyst</i>
200.5	Lead	5.3	3.0 µg/L	10/7/2020	DI	10/9/2020	AL
HICKSV-0607		10/2/2020	062018642-0082				
<i>Method</i>	<i>Parameter</i>	<i>Result</i>	<i>RL Units</i>	<i>Prep Date</i>	<i>Analyst</i>	<i>Analysis Date</i>	<i>Analyst</i>
200.5	Lead	6.0	3.0 µg/L	10/7/2020	DI	10/9/2020	AL
HICKSV-0611		10/2/2020	062018642-0083				
<i>Method</i>	<i>Parameter</i>	<i>Result</i>	<i>RL Units</i>	<i>Prep Date</i>	<i>Analyst</i>	<i>Analysis Date</i>	<i>Analyst</i>
200.5	Lead	<3.0 ND	3.0 µg/L	10/7/2020	DI	10/9/2020	AL
HICKSV-0612		10/2/2020	062018642-0084				
<i>Method</i>	<i>Parameter</i>	<i>Result</i>	<i>RL Units</i>	<i>Prep Date</i>	<i>Analyst</i>	<i>Analysis Date</i>	<i>Analyst</i>
200.5	Lead	1.4 J	3.0 µg/L	10/7/2020	DI	10/9/2020	AL
Lead MDL: 1.0µg/L							

**EMSL Analytical, Inc.**

528 Mineola Avenue, Carle Place, NY 11514
 Phone/Fax: (516) 997-7251 / (516) 997-7528
<http://www.EMSL.com> carleplacelab@emsl.com

EMSL Order: 062018642
 CustomerID: JCBR50
 CustomerPO:
 ProjectID:

Attn: **Bryan Ezelius**
J.C. Broderick & Associates
1775 Expressway Drive North, Suite 1
Hauppauge, NY 11788

Phone: (631) 584-5492
 Fax:
 Received: 10/2/2020 11:52 AM
 Collected: 10/2/2020

Project: Hicksville Union Free School District, Hicksville High School, HHS1, 200 Division Avenue, Hicksville, NY 11801, #:19-44930

Analytical Results

<i>Client Sample Description</i>		<i>Collected:</i>	<i>Lab ID:</i>				
HICKSV-0613		10/2/2020	062018642-0085				
<i>Method</i>	<i>Parameter</i>	<i>Result</i>	<i>RL Units</i>	<i>Prep Date</i>	<i>Analyst</i>	<i>Analysis Date</i>	<i>Analyst</i>
200.5	Lead	<3.0 ND	3.0 µg/L	10/7/2020	DI	10/9/2020	AL
<i>Client Sample Description</i>		<i>Collected:</i>	<i>Lab ID:</i>				
HICKSV-0614		10/2/2020	062018642-0086				
<i>Method</i>	<i>Parameter</i>	<i>Result</i>	<i>RL Units</i>	<i>Prep Date</i>	<i>Analyst</i>	<i>Analysis Date</i>	<i>Analyst</i>
200.5	Lead	2.2 J	3.0 µg/L	10/7/2020	DI	10/9/2020	AL
Lead MDL: 1.0µg/L							
<i>Client Sample Description</i>		<i>Collected:</i>	<i>Lab ID:</i>				
HICKSV-0616		10/2/2020	062018642-0087				
<i>Method</i>	<i>Parameter</i>	<i>Result</i>	<i>RL Units</i>	<i>Prep Date</i>	<i>Analyst</i>	<i>Analysis Date</i>	<i>Analyst</i>
200.5	Lead	<3.0 ND	3.0 µg/L	10/7/2020	DI	10/9/2020	AL
<i>Client Sample Description</i>		<i>Collected:</i>	<i>Lab ID:</i>				
HICKSV-0617		10/2/2020	062018642-0088				
<i>Method</i>	<i>Parameter</i>	<i>Result</i>	<i>RL Units</i>	<i>Prep Date</i>	<i>Analyst</i>	<i>Analysis Date</i>	<i>Analyst</i>
200.5	Lead	2.1 J	3.0 µg/L	10/7/2020	DI	10/9/2020	AL
Lead MDL: 1.0µg/L							
<i>Client Sample Description</i>		<i>Collected:</i>	<i>Lab ID:</i>				
HICKSV-0618		10/2/2020	062018642-0089				
<i>Method</i>	<i>Parameter</i>	<i>Result</i>	<i>RL Units</i>	<i>Prep Date</i>	<i>Analyst</i>	<i>Analysis Date</i>	<i>Analyst</i>
200.5	Lead	3.4	3.0 µg/L	10/7/2020	DI	10/9/2020	AL
<i>Client Sample Description</i>		<i>Collected:</i>	<i>Lab ID:</i>				
HICKSV-0619		10/2/2020	062018642-0090				
<i>Method</i>	<i>Parameter</i>	<i>Result</i>	<i>RL Units</i>	<i>Prep Date</i>	<i>Analyst</i>	<i>Analysis Date</i>	<i>Analyst</i>
200.5	Lead	1.3 J	3.0 µg/L	10/7/2020	DI	10/9/2020	AL
Lead MDL: 1.0µg/L							
<i>Client Sample Description</i>		<i>Collected:</i>	<i>Lab ID:</i>				
HICKSV-0621		10/2/2020	062018642-0091				
<i>Method</i>	<i>Parameter</i>	<i>Result</i>	<i>RL Units</i>	<i>Prep Date</i>	<i>Analyst</i>	<i>Analysis Date</i>	<i>Analyst</i>
200.5	Lead	4.1	3.0 µg/L	10/7/2020	DI	10/9/2020	AL

**EMSL Analytical, Inc.**

528 Mineola Avenue, Carle Place, NY 11514
 Phone/Fax: (516) 997-7251 / (516) 997-7528
<http://www.EMSL.com> carleplacelab@emsl.com

EMSL Order: 062018642
 CustomerID: JCBR50
 CustomerPO:
 ProjectID:

Attn: **Bryan Ezelius**
J.C. Broderick & Associates
1775 Expressway Drive North, Suite 1
Hauppauge, NY 11788

Phone: (631) 584-5492
 Fax:
 Received: 10/2/2020 11:52 AM
 Collected: 10/2/2020

Project: **Hicksville Union Free School District, Hicksville High School, HHS1, 200 Division Avenue, Hicksville, NY 11801, #:19-44930**

Analytical Results

<i>Client Sample Description</i>		<i>Collected:</i>	<i>Lab ID:</i>				
HICKSV-0622		10/2/2020	062018642-0092				
<i>Method</i>	<i>Parameter</i>	<i>Result</i>	<i>RL Units</i>	<i>Prep Date</i>	<i>Analyst</i>	<i>Analysis Date</i>	<i>Analyst</i>
200.5	Lead	2.8 J	3.0 µg/L	10/7/2020	DI	10/9/2020	AL
Lead MDL: 1.0µg/L							
<i>Client Sample Description</i>		<i>Collected:</i>	<i>Lab ID:</i>				
HICKSV-0623		10/2/2020	062018642-0093				
<i>Method</i>	<i>Parameter</i>	<i>Result</i>	<i>RL Units</i>	<i>Prep Date</i>	<i>Analyst</i>	<i>Analysis Date</i>	<i>Analyst</i>
200.5	Lead	3.1	3.0 µg/L	10/7/2020	DI	10/9/2020	AL
<i>Client Sample Description</i>		<i>Collected:</i>	<i>Lab ID:</i>				
HICKSV-0624		10/2/2020	062018642-0094				
<i>Method</i>	<i>Parameter</i>	<i>Result</i>	<i>RL Units</i>	<i>Prep Date</i>	<i>Analyst</i>	<i>Analysis Date</i>	<i>Analyst</i>
200.5	Lead	2.1 J	3.0 µg/L	10/7/2020	DI	10/9/2020	AL
Lead MDL: 1.0µg/L							
<i>Client Sample Description</i>		<i>Collected:</i>	<i>Lab ID:</i>				
HICKSV-0625		10/2/2020	062018642-0095				
<i>Method</i>	<i>Parameter</i>	<i>Result</i>	<i>RL Units</i>	<i>Prep Date</i>	<i>Analyst</i>	<i>Analysis Date</i>	<i>Analyst</i>
200.5	Lead	9.2	3.0 µg/L	10/7/2020	DI	10/9/2020	AL
<i>Client Sample Description</i>		<i>Collected:</i>	<i>Lab ID:</i>				
HICKSV-0626		10/2/2020	062018642-0096				
<i>Method</i>	<i>Parameter</i>	<i>Result</i>	<i>RL Units</i>	<i>Prep Date</i>	<i>Analyst</i>	<i>Analysis Date</i>	<i>Analyst</i>
200.5	Lead	1.3 J	3.0 µg/L	10/7/2020	DI	10/9/2020	AL
Lead MDL: 1.0µg/L							
<i>Client Sample Description</i>		<i>Collected:</i>	<i>Lab ID:</i>				
HICKSV-0627		10/2/2020	062018642-0097				
<i>Method</i>	<i>Parameter</i>	<i>Result</i>	<i>RL Units</i>	<i>Prep Date</i>	<i>Analyst</i>	<i>Analysis Date</i>	<i>Analyst</i>
200.5	Lead	2.3 J	3.0 µg/L	10/7/2020	DI	10/9/2020	AL
Lead MDL: 1.0µg/L							
<i>Client Sample Description</i>		<i>Collected:</i>	<i>Lab ID:</i>				
HICKSV-0696		10/2/2020	062018642-0098				
<i>Method</i>	<i>Parameter</i>	<i>Result</i>	<i>RL Units</i>	<i>Prep Date</i>	<i>Analyst</i>	<i>Analysis Date</i>	<i>Analyst</i>
200.5	Lead	1.3 J	3.0 µg/L	10/7/2020	DI	10/9/2020	AL
Lead MDL: 1.0µg/L							

**EMSL Analytical, Inc.**

528 Mineola Avenue, Carle Place, NY 11514
 Phone/Fax: (516) 997-7251 / (516) 997-7528
<http://www.EMSL.com> carleplacelab@emsl.com

EMSL Order: 062018642
 CustomerID: JCBR50
 CustomerPO:
 ProjectID:

Attn: **Bryan Ezelius**
J.C. Broderick & Associates
1775 Expressway Drive North, Suite 1
Hauppauge, NY 11788

Phone: (631) 584-5492
 Fax:
 Received: 10/2/2020 11:52 AM
 Collected: 10/2/2020

Project: **Hicksville Union Free School District, Hicksville High School, HHS1, 200 Division Avenue, Hicksville, NY 11801, #:19-44930**

Analytical Results

<i>Client Sample Description</i>		<i>Collected:</i>	<i>Lab ID:</i>				
HICKSV-0706		10/2/2020	062018642-0099				
<i>Method</i>	<i>Parameter</i>	<i>Result</i>	<i>RL Units</i>	<i>Prep Date</i>	<i>Analyst</i>	<i>Analysis Date</i>	<i>Analyst</i>
200.5	Lead	2.4 J	3.0 µg/L	10/7/2020	DI	10/9/2020	AL
Lead MDL: 1.0µg/L							
<i>Client Sample Description</i>		<i>Collected:</i>	<i>Lab ID:</i>				
HICKSV-0783		10/2/2020	062018642-0100				
<i>Method</i>	<i>Parameter</i>	<i>Result</i>	<i>RL Units</i>	<i>Prep Date</i>	<i>Analyst</i>	<i>Analysis Date</i>	<i>Analyst</i>
200.5	Lead	<3.0 ND	3.0 µg/L	10/7/2020	DI	10/9/2020	AL
<i>Client Sample Description</i>		<i>Collected:</i>	<i>Lab ID:</i>				
HICKSV-0784		10/2/2020	062018642-0101				
<i>Method</i>	<i>Parameter</i>	<i>Result</i>	<i>RL Units</i>	<i>Prep Date</i>	<i>Analyst</i>	<i>Analysis Date</i>	<i>Analyst</i>
200.5	Lead	1.5 J	3.0 µg/L	10/7/2020	DI	10/9/2020	AL
Lead MDL: 1.0µg/L							
<i>Client Sample Description</i>		<i>Collected:</i>	<i>Lab ID:</i>				
HICKSV-0786		10/2/2020	062018642-0102				
<i>Method</i>	<i>Parameter</i>	<i>Result</i>	<i>RL Units</i>	<i>Prep Date</i>	<i>Analyst</i>	<i>Analysis Date</i>	<i>Analyst</i>
200.5	Lead	1.3 J	3.0 µg/L	10/7/2020	DI	10/9/2020	AL
Lead MDL: 1.0µg/L							
<i>Client Sample Description</i>		<i>Collected:</i>	<i>Lab ID:</i>				
HICKSV-0788		10/2/2020	062018642-0103				
<i>Method</i>	<i>Parameter</i>	<i>Result</i>	<i>RL Units</i>	<i>Prep Date</i>	<i>Analyst</i>	<i>Analysis Date</i>	<i>Analyst</i>
200.5	Lead	2.9 J	3.0 µg/L	10/7/2020	DI	10/9/2020	AL
Lead MDL: 1.0µg/L							
<i>Client Sample Description</i>		<i>Collected:</i>	<i>Lab ID:</i>				
HICKSV-0789		10/2/2020	062018642-0104				
<i>Method</i>	<i>Parameter</i>	<i>Result</i>	<i>RL Units</i>	<i>Prep Date</i>	<i>Analyst</i>	<i>Analysis Date</i>	<i>Analyst</i>
200.5	Lead	1.2 J	3.0 µg/L	10/7/2020	DI	10/9/2020	AL
Lead MDL: 1.0µg/L							
<i>Client Sample Description</i>		<i>Collected:</i>	<i>Lab ID:</i>				
HICKSV-0790		10/2/2020	062018642-0105				
<i>Method</i>	<i>Parameter</i>	<i>Result</i>	<i>RL Units</i>	<i>Prep Date</i>	<i>Analyst</i>	<i>Analysis Date</i>	<i>Analyst</i>
200.5	Lead	3.6	3.0 µg/L	10/7/2020	DI	10/9/2020	AL

**EMSL Analytical, Inc.**

528 Mineola Avenue, Carle Place, NY 11514
 Phone/Fax: (516) 997-7251 / (516) 997-7528
<http://www.EMSL.com> carleplacelab@emsl.com

EMSL Order: 062018642
 CustomerID: JCBR50
 CustomerPO:
 ProjectID:

Attn: **Bryan Ezelius**
J.C. Broderick & Associates
1775 Expressway Drive North, Suite 1
Hauppauge, NY 11788

Phone: (631) 584-5492
 Fax:
 Received: 10/2/2020 11:52 AM
 Collected: 10/2/2020

Project: **Hicksville Union Free School District, Hicksville High School, HHS1, 200 Division Avenue, Hicksville, NY 11801, #:19-44930**

Analytical Results

<i>Client Sample Description</i>		<i>Collected:</i>	<i>Lab ID:</i>				
HICKSV-0792		10/2/2020	062018642-0106				
<i>Method</i>	<i>Parameter</i>	<i>Result</i>	<i>RL Units</i>	<i>Prep Date</i>	<i>Analyst</i>	<i>Analysis Date</i>	<i>Analyst</i>
200.5	Lead	<3.0 ND	3.0 µg/L	10/7/2020	DI	10/9/2020	AL
<i>Client Sample Description</i>		<i>Collected:</i>	<i>Lab ID:</i>				
HICKSV-0793		10/2/2020	062018642-0107				
<i>Method</i>	<i>Parameter</i>	<i>Result</i>	<i>RL Units</i>	<i>Prep Date</i>	<i>Analyst</i>	<i>Analysis Date</i>	<i>Analyst</i>
200.5	Lead	3.4	3.0 µg/L	10/7/2020	DI	10/9/2020	AL
<i>Client Sample Description</i>		<i>Collected:</i>	<i>Lab ID:</i>				
HICKSV-0794		10/2/2020	062018642-0108				
<i>Method</i>	<i>Parameter</i>	<i>Result</i>	<i>RL Units</i>	<i>Prep Date</i>	<i>Analyst</i>	<i>Analysis Date</i>	<i>Analyst</i>
200.5	Lead	<3.0 ND	3.0 µg/L	10/7/2020	DI	10/9/2020	AL
<i>Client Sample Description</i>		<i>Collected:</i>	<i>Lab ID:</i>				
HICKSV-0813		10/2/2020	062018642-0109				
<i>Method</i>	<i>Parameter</i>	<i>Result</i>	<i>RL Units</i>	<i>Prep Date</i>	<i>Analyst</i>	<i>Analysis Date</i>	<i>Analyst</i>
200.5	Lead	2.7 J	3.0 µg/L	10/7/2020	DI	10/9/2020	AL
Lead MDL: 1.0µg/L							
<i>Client Sample Description</i>		<i>Collected:</i>	<i>Lab ID:</i>				
HICKSV-0814		10/2/2020	062018642-0110				
<i>Method</i>	<i>Parameter</i>	<i>Result</i>	<i>RL Units</i>	<i>Prep Date</i>	<i>Analyst</i>	<i>Analysis Date</i>	<i>Analyst</i>
200.5	Lead	1.3 J	3.0 µg/L	10/7/2020	DI	10/9/2020	AL
Lead MDL: 1.0µg/L							
<i>Client Sample Description</i>		<i>Collected:</i>	<i>Lab ID:</i>				
HICKSV-0816		10/2/2020	062018642-0111				
<i>Method</i>	<i>Parameter</i>	<i>Result</i>	<i>RL Units</i>	<i>Prep Date</i>	<i>Analyst</i>	<i>Analysis Date</i>	<i>Analyst</i>
200.5	Lead	1.2 J	3.0 µg/L	10/7/2020	DI	10/9/2020	AL
Lead MDL: 1.0µg/L							
<i>Client Sample Description</i>		<i>Collected:</i>	<i>Lab ID:</i>				
HICKSV-0817		10/2/2020	062018642-0112				
<i>Method</i>	<i>Parameter</i>	<i>Result</i>	<i>RL Units</i>	<i>Prep Date</i>	<i>Analyst</i>	<i>Analysis Date</i>	<i>Analyst</i>
200.5	Lead	2.6 J	3.0 µg/L	10/7/2020	DI	10/9/2020	AL
Lead MDL: 1.0µg/L							

**EMSL Analytical, Inc.**

528 Mineola Avenue, Carle Place, NY 11514
 Phone/Fax: (516) 997-7251 / (516) 997-7528
<http://www.EMSL.com> carleplacelab@emsl.com

EMSL Order: 062018642
 CustomerID: JCBR50
 CustomerPO:
 ProjectID:

Attn: **Bryan Ezelius**
J.C. Broderick & Associates
1775 Expressway Drive North, Suite 1
Hauppauge, NY 11788

Phone: (631) 584-5492
 Fax:
 Received: 10/2/2020 11:52 AM
 Collected: 10/2/2020

Project: **Hicksville Union Free School District, Hicksville High School, HHS1, 200 Division Avenue, Hicksville, NY 11801, #:19-44930**

Analytical Results

Client Sample Description HICKSV-0818 **Collected:** 10/2/2020 **Lab ID:** 062018642-0113

Method	Parameter	Result	RL Units	Prep Date	Analyst	Analysis Date	Analyst
200.5	Lead	3.1	3.0 µg/L	10/7/2020	DI	10/9/2020	AL

Client Sample Description HICKSV-0820 **Collected:** 10/2/2020 **Lab ID:** 062018642-0114

Method	Parameter	Result	RL Units	Prep Date	Analyst	Analysis Date	Analyst
200.5	Lead	<3.0 ND	3.0 µg/L	10/7/2020	DI	10/9/2020	AL

Client Sample Description HICKSV-0821 **Collected:** 10/2/2020 **Lab ID:** 062018642-0115

Method	Parameter	Result	RL Units	Prep Date	Analyst	Analysis Date	Analyst
200.5	Lead	1.3 J	3.0 µg/L	10/7/2020	DI	10/9/2020	AL
Lead MDL: 1.0µg/L							

Client Sample Description HICKSV-0827 **Collected:** 10/2/2020 **Lab ID:** 062018642-0116

Method	Parameter	Result	RL Units	Prep Date	Analyst	Analysis Date	Analyst
200.5	Lead	2.3 J	3.0 µg/L	10/7/2020	DI	10/9/2020	AL
Lead MDL: 1.0µg/L							

Client Sample Description HICKSV-0828 **Collected:** 10/2/2020 **Lab ID:** 062018642-0117

Method	Parameter	Result	RL Units	Prep Date	Analyst	Analysis Date	Analyst
200.5	Lead	1.8 J	3.0 µg/L	10/7/2020	DI	10/9/2020	AL
Lead MDL: 1.0µg/L							

Definitions:

- MDL - method detection limit
- J - Result was below the reporting limit, but at or above the MDL
- ND - Result was below the MDL.
- RL = Reporting Limit (the value below which is not defensibly quantifiable)
- D = Sample was diluted



Lead in Water: Chain of Custody for

J. C. BRODERICK AND ASSOCIATES, INC.
 1775 Expressway North Hauppauge, NY 11788
 TEL: (631) 584-5492 FAX: (631) 584-3395

JCB #: 19-44930
 Building: East Street Elementary School
 EAST

Client: Hicksville Union Free School District
 Retest/New Install []
 Turn Around: Normal 1 wk Rush

Sample ID	Functional Space Type	AHERA ID	Common Room Name	Outlet Type	Sample Date	Sample Time
HICKSV-0216	GY	1033A	Gym Water Fountain Cut Out	DW	10/1/2020	6:00:00 AM
HICKSV-0217	OF	1033C	Gym Coach Office	BF	10/1/2020	6:02:00 AM
HICKSV-0218	GY	1033G1	Gym Water Fountain Cutout	DW	10/1/2020	5:59:00 AM
HICKSV-0219	BR	1031	Women's Bathroom	BF	10/1/2020	5:58:00 AM
HICKSV-0220	BR	1032	Men's Bathroom	BF	10/1/2020	5:57:00 AM
HICKSV-0222	BR	1023A	Room 107 Bathroom	BF	10/1/2020	5:55:00 AM
HICKSV-0223	BR	1021A	Girl's Bathroom	BF	10/1/2020	5:46:00 AM
HICKSV-0224	BR	1021A	Girl's Bathroom	BF	10/1/2020	5:47:00 AM
HICKSV-0225	GY	1018	All Purpose Room	WC	10/1/2020	
HICKSV-0226	KI	1020	Kitchen	HW	10/1/2020	5:39:00 AM
HICKSV-0227	KI	1020	Kitchen	KC	10/1/2020	5:41:00 AM
HICKSV-0228	KI	1020	Kitchen	KC	10/1/2020	5:42:00 AM
HICKSV-0229	KI	1020	Kitchen	KC	10/1/2020	
HICKSV-0230	BR	1020B	Kitchen Bathroom	BF	10/1/2020	5:44:00 AM
HICKSV-0231	BR	1016A	Boy's Bathroom	BF	10/1/2020	5:37:00 AM
HICKSV-0232	HA	1028	Corridor (1028) o/s (1007A)	DW	10/1/2020	
HICKSV-0234	CR	1006	Room 113	CF	10/1/2020	5:35:00 AM
HICKSV-0235	CR	1005	Room 114	CF	10/1/2020	5:22:00 AM

RECEIVED
 CARLE PLACE, N.Y.
 20 OCT 1 11:50 AM

Building Address
 50 East Street
 Hicksville, NY 11801

Pb200.5 -
A. Lunny 10/1/20

062018511

Analysis Type: ELAP 200.5 W2 AD
 Lab Received: *Nichelle DeLuca*
 Signature: *[Signature]*
 10/1/20 12:01 PM

Samplers Name: *Lon Michalowski*
 Samplers Signature: *[Signature]*
 JCB Project Manager: *Brian Ezellus*

Page 1 of 4

OrderID: 062018511



Lead in Water: Chain of Custody for

J. C. BRODERICK AND ASSOCIATES, INC.
1775 Expressway North Hauppauge, NY 11788
TEL: (631) 584-5492 FAX: (631) 584-3395

JCB #: 19-44930
Building: East Street Elementary School
EAST

Client: Hicksville Union Free School District

Retest/New Install []
Turn Around: Normal 1 wk Rush

Sample ID	Functional Space Type	AHERA ID	Common Room Name	Outlet Type	Sample Date	Sample Time
HICKSV-0236	CR	1005	Room 114	DW	10/1/2020	
HICKSV-0237	CR	1003	Room 102 Vestibule	CF	10/1/2020	5:29:00 AM
HICKSV-0238	CR	1003	Room 102 Vestibule	DW	10/1/2020	
HICKSV-0239	BR	1003A2	Room 102 Bathroom	BF	10/1/2020	5:31:00 AM
HICKSV-0240	NO	1004A	Nurse's Room	NS	10/1/2020	5:32:00 AM
HICKSV-0241	BR	1004A2	Nurse's Office Bathroom	BF	10/1/2020	5:33:00 AM
HICKSV-0242	CR	1002	Room 115	CF	10/1/2020	5:28:00 AM
HICKSV-0243	CR	1002	Room 115	DW	10/1/2020	
HICKSV-0244	CR	1001	Room 101	CF	10/1/2020	5:24:00 AM
HICKSV-0245	CR	1001	Room 101	DW	10/1/2020	
HICKSV-0246	BR	1001C	Room 101 Bathroom	BF	10/1/2020	5:25:00 AM
HICKSV-0247	CR	2020	Room 201	CF	10/1/2020	6:08:00 AM
HICKSV-0248	CR	2020	Room 201	DW	10/1/2020	
HICKSV-0249	CR	2019	Room 217	CF	10/1/2020	6:09:00 AM
HICKSV-0250	CR	2019	Room 217	DW	10/1/2020	
HICKSV-0251	CR	2018	Room 202	CF	10/1/2020	6:11:00 AM
HICKSV-0252	CR	2018	Room 202	DW	10/1/2020	
HICKSV-0253	CR	2017	Room 216	CF	10/1/2020	6:12:00 AM

RECEIVED
EMUL ANALYTICAL, INC.
CARLE PLACE, N.Y.
20 OCT - P 12:01

Building Address
50 East Street
Hicksville, NY 11801

Pb 200.5 -
A. Zhang 10/07/20

062018511

Analysis Type: ELAP 200.5 AD

Lab Received:

Signature:

Maria De S...
10/1/20 12:01 AM

Samplers Name: DON Michalowski

Samplers Signature:

JCB Project Manager: Brian Ezelius



Lead in Water: Chain of Custody for

J. C. BRODERICK AND ASSOCIATES, INC.
1775 Expressway North Hauppauge, NY 11788
TEL: (631) 584-5492 FAX: (631) 584-3395

JCB #: 19-44930
Building: East Street Elementary School
EAST

Client: Hicksville Union Free School District

Retest/New Install []
Turn Around: Normal 1 wk Rush _____

Sample ID	Functional Space Type	AHERA ID	Common Room Name	Outlet Type	Sample Date	Sample Time
HICKSV-0254	CR	2017	Room 216	DW	10/1/2020	
HICKSV-0255	FA	2016	Room 215	KC	10/1/2020	6:15:00 AM
HICKSV-0256	BR	2016A	Room 215 Bathroom	BF	10/1/2020	6:16:00 AM
HICKSV-0257	BR	2011	Boy's Bathroom	BF	10/1/2020	6:17:00 AM
HICKSV-0258	BR	2011	Boy's Bathroom	BF	10/1/2020	6:18:00 AM
HICKSV-0260	HA	2021	Corridor (2021) o/s Elevator (2010)	DW	10/1/2020	
HICKSV-0261	BR	2007A	Room 206 Principal's Office Bathroom	BF	10/1/2020	6:19:00 AM
HICKSV-0262	HA	2021	Corridor (2021) o/s (2005)	DW	10/1/2020	6:20:00 AM
HICKSV-0263	BR	2005	Girl's Bathroom	BF	10/1/2020	6:21:00 AM
HICKSV-0264	BR	2005	Girl's Bathroom	BF	10/1/2020	6:22:00 AM
HICKSV-0265	CR	2001	Room 209	CF	10/1/2020	6:23:00 AM
HICKSV-0266	CR	2001	Room 209	DW	10/1/2020	
HICKSV-0267	CR	2000	Room 210	CF	10/1/2020	6:24:00 AM
HICKSV-0268	CR	2000	Room 210	DW	10/1/2020	
HICKSV-0269	BR	3003	Girl's Bathroom	BF	10/1/2020	6:30:00 AM
HICKSV-0270	BR	3003	Girl's Bathroom	BF	10/1/2020	6:31:00 AM
HICKSV-0271	HA	3013	Corridor (3013) o/s (3003)	DW	10/1/2020	6:29:00 AM
HICKSV-0272	HA	3013	Corridor (3013) o/s (3007)	DW	10/1/2020	

RECEIVED
ANALYTICAL INC.
OCT 1 1 01 PM '20
CARLE PLACE, NY

Building Address
50 East Street
Hicksville, NY 11801

Pg 200.5
A. Prang 10/07/20

062018511

Analysis Type: ELAP 200.5
Lab Received: [Signature]
Signature: [Signature]
10/1/20 12:01 PM

Samplers Name: Lon Mignalewski
Samplers Signature: [Signature]
JCB Project Manager: Brian Ezellia



Lead in Water: Chain of Custody for

J. C. BRODERICK AND ASSOCIATES, INC.
1775 Expressway North Hauppauge, NY 11788
TEL: (631) 584-5492 FAX: (631) 584-3395

JCB #: 19-44930
Building: East Street Elementary School
EAST

Client: Hicksville Union Free School District

Retest/New Install []
Turn Around: Normal (wk) Rush _____

Sample ID	Functional Space Type	AHERA ID	Common Room Name	Outlet Type	Sample Date	Sample Time
HICKSV-0274	BR	3008	Boy's Bathroom	BF	10/1/2020	6:27:00 AM
HICKSV-0275	BR	3008	Boy's Bathroom	BF	10/1/2020	6:28:00 AM

062018511

NEVER ID
JCSL ANALYTICAL, INC.
CARLE PLACE, NY
20 OCT - 1 PM 12: 01

Building Address
50 East Street
Hicksville, NY 11801

Pb 200.5
A. J... 10/07/20

Analysis Type: ELAP 200.5 MS AL
Lab Received: Michelle Decker
Signature: M Decker

10/1/20 12:01 PM

Samplers Name: Lori Michalowski
Samplers Signature: [Signature]
JCB Project Manager: Brian Egeus



EMSL Analytical, Inc.

528 Mineola Avenue, Carle Place, NY 11514

Phone: (516) 997-7251 Fax: (516) 997-7528 Email: carleplacelab@emsl.com

Attn:

Bryan Ezelius
J.C. Broderick & Associates
1775 Expressway Drive North, Suite 1
Hauppauge, NY 11788

2/10/2021

Phone: (631) 584-5492

Fax:

The following analytical report covers the analysis performed on samples submitted to EMSL Analytical, Inc. on 10/1/2020. The results are tabulated on the attached data pages for the following client designated project:

**Hicksville Union Free School District, East Street Elementary
School, EAST, 50 East Street, Hicksville, NY 11801, #:19-44930**

The reference number for these samples is EMSL Order #062018511. Please use this reference when calling about these samples. If you have any questions, please do not hesitate to contact me at (516) 997-7251.

Approved By:

Alger Liang, Lead Laboratory Manager

NYS ELAP 11469

**EMSL Analytical, Inc.**

528 Mineola Avenue, Carle Place, NY 11514
 Phone/Fax: (516) 997-7251 / (516) 997-7528
<http://www.EMSL.com> carleplacelab@emsl.com

EMSL Order: 062018511
 CustomerID: JCBR50
 CustomerPO:
 ProjectID:

Attn: **Bryan Ezelius**
J.C. Broderick & Associates
1775 Expressway Drive North, Suite 1
Hauppauge, NY 11788

Phone: (631) 584-5492
 Fax:
 Received: 10/1/2020 12:01 PM
 Collected: 10/1/2020

Project: Hicksville Union Free School District, East Street Elementary School, EAST, 50 East Street, Hicksville, NY 11801, #:19-44930

Analytical Results

<i>Client Sample Description</i>		<i>Collected:</i>	<i>Lab ID:</i>				
<i>Client Sample Description</i> HICKSV-0216		<i>Collected:</i> 10/1/2020	<i>Lab ID:</i> 062018511-0001				
<i>Method</i>	<i>Parameter</i>	<i>Result</i>	<i>RL Units</i>	<i>Prep Date</i>	<i>Analyst</i>	<i>Analysis Date</i>	<i>Analyst</i>
200.5	Lead	3.8	3.0 µg/L	10/5/2020	DI	10/6/2020	AL
<i>Client Sample Description</i> HICKSV-0217		<i>Collected:</i> 10/1/2020	<i>Lab ID:</i> 062018511-0002				
<i>Method</i>	<i>Parameter</i>	<i>Result</i>	<i>RL Units</i>	<i>Prep Date</i>	<i>Analyst</i>	<i>Analysis Date</i>	<i>Analyst</i>
200.5	Lead	1.5 J	3.0 µg/L	10/5/2020	DI	10/6/2020	AL
Lead MDL: 1.0µg/L							
<i>Client Sample Description</i> HICKSV-0218		<i>Collected:</i> 10/1/2020	<i>Lab ID:</i> 062018511-0003				
<i>Method</i>	<i>Parameter</i>	<i>Result</i>	<i>RL Units</i>	<i>Prep Date</i>	<i>Analyst</i>	<i>Analysis Date</i>	<i>Analyst</i>
200.5	Lead	7.6	3.0 µg/L	10/5/2020	DI	10/6/2020	AL
<i>Client Sample Description</i> HICKSV-0219		<i>Collected:</i> 10/1/2020	<i>Lab ID:</i> 062018511-0004				
<i>Method</i>	<i>Parameter</i>	<i>Result</i>	<i>RL Units</i>	<i>Prep Date</i>	<i>Analyst</i>	<i>Analysis Date</i>	<i>Analyst</i>
200.5	Lead	<3.0 ND	3.0 µg/L	10/5/2020	DI	10/6/2020	AL
<i>Client Sample Description</i> HICKSV-0220		<i>Collected:</i> 10/1/2020	<i>Lab ID:</i> 062018511-0005				
<i>Method</i>	<i>Parameter</i>	<i>Result</i>	<i>RL Units</i>	<i>Prep Date</i>	<i>Analyst</i>	<i>Analysis Date</i>	<i>Analyst</i>
200.5	Lead	<3.0 ND	3.0 µg/L	10/5/2020	DI	10/6/2020	AL
<i>Client Sample Description</i> HICKSV-0222		<i>Collected:</i> 10/1/2020	<i>Lab ID:</i> 062018511-0006				
<i>Method</i>	<i>Parameter</i>	<i>Result</i>	<i>RL Units</i>	<i>Prep Date</i>	<i>Analyst</i>	<i>Analysis Date</i>	<i>Analyst</i>
200.5	Lead	3.6	3.0 µg/L	10/5/2020	DI	10/6/2020	AL
<i>Client Sample Description</i> HICKSV-0223		<i>Collected:</i> 10/1/2020	<i>Lab ID:</i> 062018511-0007				
<i>Method</i>	<i>Parameter</i>	<i>Result</i>	<i>RL Units</i>	<i>Prep Date</i>	<i>Analyst</i>	<i>Analysis Date</i>	<i>Analyst</i>
200.5	Lead	<3.0 ND	3.0 µg/L	10/5/2020	DI	10/6/2020	AL
<i>Client Sample Description</i> HICKSV-0224		<i>Collected:</i> 10/1/2020	<i>Lab ID:</i> 062018511-0008				
<i>Method</i>	<i>Parameter</i>	<i>Result</i>	<i>RL Units</i>	<i>Prep Date</i>	<i>Analyst</i>	<i>Analysis Date</i>	<i>Analyst</i>

**EMSL Analytical, Inc.**

528 Mineola Avenue, Carle Place, NY 11514
 Phone/Fax: (516) 997-7251 / (516) 997-7528
<http://www.EMSL.com> carleplacelab@emsl.com

EMSL Order: 062018511
 CustomerID: JCBR50
 CustomerPO:
 ProjectID:

Attn: **Bryan Ezelius**
J.C. Broderick & Associates
1775 Expressway Drive North, Suite 1
Hauppauge, NY 11788

Phone: (631) 584-5492
 Fax:
 Received: 10/1/2020 12:01 PM
 Collected: 10/1/2020

Project: Hicksville Union Free School District, East Street Elementary School, EAST, 50 East Street, Hicksville, NY 11801, #:19-44930

Analytical Results

Client Sample Description		HICKSV-0224	Collected:	10/1/2020	Lab ID:	062018511-0008	
Method	Parameter	Result	RL Units	Prep Date	Analyst	Analysis Date	Analyst
200.5	Lead	7.1	3.0 µg/L	10/5/2020	DI	10/6/2020	AL
Client Sample Description		HICKSV-0226	Collected:	10/1/2020	Lab ID:	062018511-0009	
Method	Parameter	Result	RL Units	Prep Date	Analyst	Analysis Date	Analyst
200.5	Lead	9.3	3.0 µg/L	10/5/2020	DI	10/6/2020	AL
Client Sample Description		HICKSV-0227	Collected:	10/1/2020	Lab ID:	062018511-0010	
Method	Parameter	Result	RL Units	Prep Date	Analyst	Analysis Date	Analyst
200.5	Lead	<3.0 ND	3.0 µg/L	10/5/2020	DI	10/6/2020	AL
Client Sample Description		HICKSV-0228	Collected:	10/1/2020	Lab ID:	062018511-0011	
Method	Parameter	Result	RL Units	Prep Date	Analyst	Analysis Date	Analyst
200.5	Lead	3.6	3.0 µg/L	10/5/2020	DI	10/6/2020	AL
Client Sample Description		HICKSV-0230	Collected:	10/1/2020	Lab ID:	062018511-0012	
Method	Parameter	Result	RL Units	Prep Date	Analyst	Analysis Date	Analyst
200.5	Lead	4.0	3.0 µg/L	10/5/2020	DI	10/6/2020	AL
Client Sample Description		HICKSV-0231	Collected:	10/1/2020	Lab ID:	062018511-0013	
Method	Parameter	Result	RL Units	Prep Date	Analyst	Analysis Date	Analyst
200.5	Lead	<3.0 ND	3.0 µg/L	10/5/2020	DI	10/6/2020	AL
Client Sample Description		HICKSV-0234	Collected:	10/1/2020	Lab ID:	062018511-0014	
Method	Parameter	Result	RL Units	Prep Date	Analyst	Analysis Date	Analyst
200.5	Lead	1.1 J	3.0 µg/L	10/5/2020	DI	10/6/2020	AL
Lead MDL: 1.0µg/L							
Client Sample Description		HICKSV-0235	Collected:	10/1/2020	Lab ID:	062018511-0015	
Method	Parameter	Result	RL Units	Prep Date	Analyst	Analysis Date	Analyst

**EMSL Analytical, Inc.**

528 Mineola Avenue, Carle Place, NY 11514
 Phone/Fax: (516) 997-7251 / (516) 997-7528
<http://www.EMSL.com> carleplacelab@emsl.com

EMSL Order: 062018511
 CustomerID: JCBR50
 CustomerPO:
 ProjectID:

Attn: **Bryan Ezelius**
J.C. Broderick & Associates
1775 Expressway Drive North, Suite 1
Hauppauge, NY 11788

Phone: (631) 584-5492
 Fax:
 Received: 10/1/2020 12:01 PM
 Collected: 10/1/2020

Project: Hicksville Union Free School District, East Street Elementary School, EAST, 50 East Street, Hicksville, NY 11801, #:19-44930

Analytical Results

<i>Client Sample Description</i>		<i>Collected:</i>	<i>Lab ID:</i>				
HICKSV-0235		10/1/2020	062018511-0015				
<i>Method</i>	<i>Parameter</i>	<i>Result</i>	<i>RL Units</i>	<i>Prep Date</i>	<i>Analyst</i>	<i>Analysis Date</i>	<i>Analyst</i>
200.5	Lead	<3.0 ND	3.0 µg/L	10/5/2020	DI	10/6/2020	AL
<i>Client Sample Description</i>		<i>Collected:</i>	<i>Lab ID:</i>				
HICKSV-0237		10/1/2020	062018511-0016				
<i>Method</i>	<i>Parameter</i>	<i>Result</i>	<i>RL Units</i>	<i>Prep Date</i>	<i>Analyst</i>	<i>Analysis Date</i>	<i>Analyst</i>
200.5	Lead	2.5 J	3.0 µg/L	10/5/2020	DI	10/6/2020	AL
Lead MDL: 1.0µg/L							
<i>Client Sample Description</i>		<i>Collected:</i>	<i>Lab ID:</i>				
HICKSV-0239		10/1/2020	062018511-0017				
<i>Method</i>	<i>Parameter</i>	<i>Result</i>	<i>RL Units</i>	<i>Prep Date</i>	<i>Analyst</i>	<i>Analysis Date</i>	<i>Analyst</i>
200.5	Lead	<3.0 ND	3.0 µg/L	10/5/2020	DI	10/6/2020	AL
<i>Client Sample Description</i>		<i>Collected:</i>	<i>Lab ID:</i>				
HICKSV-0240		10/1/2020	062018511-0018				
<i>Method</i>	<i>Parameter</i>	<i>Result</i>	<i>RL Units</i>	<i>Prep Date</i>	<i>Analyst</i>	<i>Analysis Date</i>	<i>Analyst</i>
200.5	Lead	<3.0 ND	3.0 µg/L	10/5/2020	DI	10/6/2020	AL
<i>Client Sample Description</i>		<i>Collected:</i>	<i>Lab ID:</i>				
HICKSV-0241		10/1/2020	062018511-0019				
<i>Method</i>	<i>Parameter</i>	<i>Result</i>	<i>RL Units</i>	<i>Prep Date</i>	<i>Analyst</i>	<i>Analysis Date</i>	<i>Analyst</i>
200.5	Lead	<3.0 ND	3.0 µg/L	10/5/2020	DI	10/6/2020	AL
<i>Client Sample Description</i>		<i>Collected:</i>	<i>Lab ID:</i>				
HICKSV-0242		10/1/2020	062018511-0020				
<i>Method</i>	<i>Parameter</i>	<i>Result</i>	<i>RL Units</i>	<i>Prep Date</i>	<i>Analyst</i>	<i>Analysis Date</i>	<i>Analyst</i>
200.5	Lead	1.6 J	3.0 µg/L	10/5/2020	DI	10/6/2020	AL
Lead MDL: 1.0µg/L							
<i>Client Sample Description</i>		<i>Collected:</i>	<i>Lab ID:</i>				
HICKSV-0244		10/1/2020	062018511-0021				
<i>Method</i>	<i>Parameter</i>	<i>Result</i>	<i>RL Units</i>	<i>Prep Date</i>	<i>Analyst</i>	<i>Analysis Date</i>	<i>Analyst</i>
200.5	Lead	12	3.0 µg/L	10/5/2020	DI	10/6/2020	AL

**EMSL Analytical, Inc.**

528 Mineola Avenue, Carle Place, NY 11514
 Phone/Fax: (516) 997-7251 / (516) 997-7528
<http://www.EMSL.com> carleplacelab@emsl.com

EMSL Order: 062018511
 CustomerID: JCBR50
 CustomerPO:
 ProjectID:

Attn: **Bryan Ezelius**
J.C. Broderick & Associates
1775 Expressway Drive North, Suite 1
Hauppauge, NY 11788

Phone: (631) 584-5492
 Fax:
 Received: 10/1/2020 12:01 PM
 Collected: 10/1/2020

Project: Hicksville Union Free School District, East Street Elementary School, EAST, 50 East Street, Hicksville, NY 11801, #:19-44930

Analytical Results

<i>Client Sample Description</i>		<i>Collected:</i>	<i>Lab ID:</i>				
HICKSV-0246		10/1/2020	062018511-0022				
<i>Method</i>	<i>Parameter</i>	<i>Result</i>	<i>RL Units</i>	<i>Prep Date</i>	<i>Analyst</i>	<i>Analysis Date</i>	<i>Analyst</i>
200.5	Lead	<3.0 ND	3.0 µg/L	10/5/2020	DI	10/6/2020	AL
<i>Client Sample Description</i>		<i>Collected:</i>	<i>Lab ID:</i>				
HICKSV-0247		10/1/2020	062018511-0023				
<i>Method</i>	<i>Parameter</i>	<i>Result</i>	<i>RL Units</i>	<i>Prep Date</i>	<i>Analyst</i>	<i>Analysis Date</i>	<i>Analyst</i>
200.5	Lead	7.4	3.0 µg/L	10/5/2020	DI	10/6/2020	AL
<i>Client Sample Description</i>		<i>Collected:</i>	<i>Lab ID:</i>				
HICKSV-0249		10/1/2020	062018511-0024				
<i>Method</i>	<i>Parameter</i>	<i>Result</i>	<i>RL Units</i>	<i>Prep Date</i>	<i>Analyst</i>	<i>Analysis Date</i>	<i>Analyst</i>
200.5	Lead	2.8 J	3.0 µg/L	10/5/2020	DI	10/6/2020	AL
Lead MDL: 1.0µg/L							
<i>Client Sample Description</i>		<i>Collected:</i>	<i>Lab ID:</i>				
HICKSV-0251		10/1/2020	062018511-0025				
<i>Method</i>	<i>Parameter</i>	<i>Result</i>	<i>RL Units</i>	<i>Prep Date</i>	<i>Analyst</i>	<i>Analysis Date</i>	<i>Analyst</i>
200.5	Lead	<3.0 ND	3.0 µg/L	10/5/2020	DI	10/6/2020	AL
<i>Client Sample Description</i>		<i>Collected:</i>	<i>Lab ID:</i>				
HICKSV-0253		10/1/2020	062018511-0026				
<i>Method</i>	<i>Parameter</i>	<i>Result</i>	<i>RL Units</i>	<i>Prep Date</i>	<i>Analyst</i>	<i>Analysis Date</i>	<i>Analyst</i>
200.5	Lead	1.1 J	3.0 µg/L	10/5/2020	DI	10/6/2020	AL
Lead MDL: 1.0µg/L							
<i>Client Sample Description</i>		<i>Collected:</i>	<i>Lab ID:</i>				
HICKSV-0255		10/1/2020	062018511-0027				
<i>Method</i>	<i>Parameter</i>	<i>Result</i>	<i>RL Units</i>	<i>Prep Date</i>	<i>Analyst</i>	<i>Analysis Date</i>	<i>Analyst</i>
200.5	Lead	<3.0 ND	3.0 µg/L	10/5/2020	DI	10/6/2020	AL
<i>Client Sample Description</i>		<i>Collected:</i>	<i>Lab ID:</i>				
HICKSV-0256		10/1/2020	062018511-0028				
<i>Method</i>	<i>Parameter</i>	<i>Result</i>	<i>RL Units</i>	<i>Prep Date</i>	<i>Analyst</i>	<i>Analysis Date</i>	<i>Analyst</i>
200.5	Lead	<3.0 ND	3.0 µg/L	10/5/2020	DI	10/6/2020	AL

**EMSL Analytical, Inc.**

528 Mineola Avenue, Carle Place, NY 11514
 Phone/Fax: (516) 997-7251 / (516) 997-7528
<http://www.EMSL.com> carleplacelab@emsl.com

EMSL Order: 062018511
 CustomerID: JCBR50
 CustomerPO:
 ProjectID:

Attn: **Bryan Ezelius**
J.C. Broderick & Associates
1775 Expressway Drive North, Suite 1
Hauppauge, NY 11788

Phone: (631) 584-5492
 Fax:
 Received: 10/1/2020 12:01 PM
 Collected: 10/1/2020

Project: Hicksville Union Free School District, East Street Elementary School, EAST, 50 East Street, Hicksville, NY 11801, #:19-44930

Analytical Results

Client Sample Description		HICKSV-0257	Collected:	10/1/2020	Lab ID:	062018511-0029	
Method	Parameter	Result	RL Units	Prep Date	Analyst	Analysis Date	Analyst
200.5	Lead	<3.0 ND	3.0 µg/L	10/5/2020	DI	10/6/2020	AL
Client Sample Description		HICKSV-0258	Collected:	10/1/2020	Lab ID:	062018511-0030	
Method	Parameter	Result	RL Units	Prep Date	Analyst	Analysis Date	Analyst
200.5	Lead	<3.0 ND	3.0 µg/L	10/5/2020	DI	10/6/2020	AL
Client Sample Description		HICKSV-0261	Collected:	10/1/2020	Lab ID:	062018511-0031	
Method	Parameter	Result	RL Units	Prep Date	Analyst	Analysis Date	Analyst
200.5	Lead	5.3	3.0 µg/L	10/5/2020	DI	10/6/2020	AL
Client Sample Description		HICKSV-0262	Collected:	10/1/2020	Lab ID:	062018511-0032	
Method	Parameter	Result	RL Units	Prep Date	Analyst	Analysis Date	Analyst
200.5	Lead	<3.0 ND	3.0 µg/L	10/5/2020	DI	10/6/2020	AL
Client Sample Description		HICKSV-0263	Collected:	10/1/2020	Lab ID:	062018511-0033	
Method	Parameter	Result	RL Units	Prep Date	Analyst	Analysis Date	Analyst
200.5	Lead	<3.0 ND	3.0 µg/L	10/5/2020	DI	10/6/2020	AL
Client Sample Description		HICKSV-0264	Collected:	10/1/2020	Lab ID:	062018511-0034	
Method	Parameter	Result	RL Units	Prep Date	Analyst	Analysis Date	Analyst
200.5	Lead	<3.0 ND	3.0 µg/L	10/5/2020	DI	10/6/2020	AL
Client Sample Description		HICKSV-0265	Collected:	10/1/2020	Lab ID:	062018511-0035	
Method	Parameter	Result	RL Units	Prep Date	Analyst	Analysis Date	Analyst
200.5	Lead	<3.0 ND	3.0 µg/L	10/5/2020	DI	10/6/2020	AL
Client Sample Description		HICKSV-0267	Collected:	10/1/2020	Lab ID:	062018511-0036	
Method	Parameter	Result	RL Units	Prep Date	Analyst	Analysis Date	Analyst
200.5	Lead	<3.0 ND	3.0 µg/L	10/5/2020	DI	10/6/2020	AL

**EMSL Analytical, Inc.**

528 Mineola Avenue, Carle Place, NY 11514
 Phone/Fax: (516) 997-7251 / (516) 997-7528
<http://www.EMSL.com> carleplacelab@emsl.com

EMSL Order: 062018511
 CustomerID: JCBR50
 CustomerPO:
 ProjectID:

Attn: **Bryan Ezelius**
J.C. Broderick & Associates
1775 Expressway Drive North, Suite 1
Hauppauge, NY 11788

Phone: (631) 584-5492
 Fax:
 Received: 10/1/2020 12:01 PM
 Collected: 10/1/2020

Project: Hicksville Union Free School District, East Street Elementary School, EAST, 50 East Street, Hicksville, NY 11801, #:19-44930

Analytical Results

<i>Client Sample Description</i>		<i>Collected:</i>	<i>Lab ID:</i>				
HICKSV-0267		10/1/2020	062018511-0036				
<i>Method</i>	<i>Parameter</i>	<i>Result</i>	<i>RL Units</i>	<i>Prep Date</i>	<i>Analyst</i>	<i>Analysis Date</i>	<i>Analyst</i>
200.5	Lead	1.1 J	3.0 µg/L	10/5/2020	DI	10/6/2020	AL
Lead MDL: 1.0µg/L							
<i>Client Sample Description</i>		<i>Collected:</i>	<i>Lab ID:</i>				
HICKSV-0269		10/1/2020	062018511-0037				
<i>Method</i>	<i>Parameter</i>	<i>Result</i>	<i>RL Units</i>	<i>Prep Date</i>	<i>Analyst</i>	<i>Analysis Date</i>	<i>Analyst</i>
200.5	Lead	3.1	3.0 µg/L	10/5/2020	DI	10/6/2020	AL
<i>Client Sample Description</i>		<i>Collected:</i>	<i>Lab ID:</i>				
HICKSV-0270		10/1/2020	062018511-0038				
<i>Method</i>	<i>Parameter</i>	<i>Result</i>	<i>RL Units</i>	<i>Prep Date</i>	<i>Analyst</i>	<i>Analysis Date</i>	<i>Analyst</i>
200.5	Lead	1.8 J	3.0 µg/L	10/5/2020	DI	10/6/2020	AL
Lead MDL: 1.0µg/L							
<i>Client Sample Description</i>		<i>Collected:</i>	<i>Lab ID:</i>				
HICKSV-0271		10/1/2020	062018511-0039				
<i>Method</i>	<i>Parameter</i>	<i>Result</i>	<i>RL Units</i>	<i>Prep Date</i>	<i>Analyst</i>	<i>Analysis Date</i>	<i>Analyst</i>
200.5	Lead	<3.0 ND	3.0 µg/L	10/5/2020	DI	10/6/2020	AL
<i>Client Sample Description</i>		<i>Collected:</i>	<i>Lab ID:</i>				
HICKSV-0274		10/1/2020	062018511-0040				
<i>Method</i>	<i>Parameter</i>	<i>Result</i>	<i>RL Units</i>	<i>Prep Date</i>	<i>Analyst</i>	<i>Analysis Date</i>	<i>Analyst</i>
200.5	Lead	4.3	3.0 µg/L	10/5/2020	DI	10/6/2020	AL
<i>Client Sample Description</i>		<i>Collected:</i>	<i>Lab ID:</i>				
HICKSV-0275		10/1/2020	062018511-0041				
<i>Method</i>	<i>Parameter</i>	<i>Result</i>	<i>RL Units</i>	<i>Prep Date</i>	<i>Analyst</i>	<i>Analysis Date</i>	<i>Analyst</i>
200.5	Lead	2.9 J	3.0 µg/L	10/6/2020	DI	10/7/2020	AL
Lead MDL: 1.0µg/L							

Definitions:

- MDL - method detection limit
- J - Result was below the reporting limit, but at or above the MDL
- ND - Result was below the MDL.
- RL = Reporting Limit (the value below which is not defensibly quantifiable)
- D = Sample was diluted



Lead in Water: Chain of Custody for

J. C. BRODERICK AND ASSOCIATES, INC.
1775 Expressway North Hauppauge, NY 11788
TEL: (631) 584-5492 FAX: (631) 584-3395

JCB #: 19-44930
Building: Fork Lane Elementary School & Shed
FORK

Client: Hicksville Union Free School District
Retest/New Install []
Turn Around: Normal 1 wk Rush

Sample ID	Functional Space Type	AHERA ID	Common Room Name	Outlet Type	Sample Date	Sample Time
HICKSV-1071	BR	1015A1	Main Office Bathroom	BF	10/2/2020	6:17:00 AM
HICKSV-1072	OF	1014A	Room 117 Health Office Vestibule	HW	10/2/2020	5:55:00 AM
HICKSV-1073	NO	1013	School Nurse Office	NS	10/2/2020	5:54:00 AM
HICKSV-1074	BR	1013A	School Nurse Bathroom	BF	10/2/2020	5:54:00 AM
HICKSV-1075	CR	1011	Room 118	CF	10/2/2020	6:20:00 AM
HICKSV-1077	CR	1009	Room 119	CF	10/2/2020	5:50:00 AM
HICKSV-1079	BR	1007	Girls Bathroom	BF	10/2/2020	5:47:00 AM
HICKSV-1080	BR	1007	Girls Bathroom	BF	10/2/2020	5:48:00 AM
HICKSV-1081	BR	1007	Girls Bathroom	BF	10/2/2020	5:48:00 AM
HICKSV-1083	BR	1005	Boys Bathroom	BF	10/2/2020	5:46:00 AM
HICKSV-1084	BR	1005	Boys Bathroom	BF	10/2/2020	5:46:00 AM
HICKSV-1085	BR	1005	Boys Bathroom	BF	10/2/2020	5:47:00 AM
HICKSV-1086	CR	1003	Room 122	CF	10/2/2020	5:44:00 AM
HICKSV-1088	CR	1001	Room 123 Parent Resource Center	CF	10/2/2020	5:41:00 AM
HICKSV-1090	CR	1002	Room 126	CF	10/2/2020	5:42:00 AM
HICKSV-1092	CR	1004	Room 127	CF	10/2/2020	5:45:00 AM
HICKSV-1094	CR	1008	Room 128	CF	10/2/2020	5:49:00 AM
HICKSV-1096	CR	1010	Room 129	CF	10/2/2020	5:52:00 AM

Building Address

4 Fork Lane
Hicksville, NY 11801

Pb200.5 -
A. J. Jany 10/08/20

062018634

Analysis Type: ELAP 200.5 (MS) (AD)

Lab Received: Michelle DeLo

Signature: M. DeLo
10/2/20 11:26 AM

Samplers Name: Lori Michalowski

Samplers Signature: [Signature]

JCB Project Manager: Brian Ezellus



Lead in Water: Chain of Custody for

J. C. BRODERICK AND ASSOCIATES, INC.
1775 Expressway North Hauppauge, NY 11788
TEL: (631) 584-5492 · FAX: (631) 584-3395

JCB #: 19-44930
Building: Fork Lane Elementary School & Shed
FORK

Client: Hicksville Union Free School District

Retest/New Install [] 
Turn Around: Normal 1 wk Rush _____

Sample ID	Functional Space Type	AHERA ID	Common Room Name	Outlet Type	Sample Date	Sample Time
HICKSV-1098	CR	1012	Room 130	CF	10/2/2020	5:53:00 AM
HICKSV-1100	CR	1016	Room 131	CF	10/2/2020	5:56:00 AM
HICKSV-1102	CR	1023	Room 103	CF	10/2/2020	5:58:00 AM
HICKSV-1105	BR	1023A	Room 103 Bathroom	BF	10/2/2020	5:58:00 AM
HICKSV-1106	HA	1048	Corridor (1048) o/s (1023)	DW	10/2/2020	5:57:00 AM
HICKSV-1107	CA	1025	All Purpose Room/Cafeteria	DW	10/2/2020	5:39:00 AM
HICKSV-1108	KI	1031	Room 107 Kitchen	HW	10/2/2020	5:35:00 AM
HICKSV-1109	KI	1031	Room 107 Kitchen	KC	10/2/2020	5:36:00 AM
HICKSV-1110	KI	1031	Room 107 Kitchen	KC	10/2/2020	5:37:00 AM
HICKSV-1111	BR	1038	Boys Locker Room	BF	10/2/2020	6:02:00 AM
HICKSV-1112	BR	1040A	P.E. Office Bathroom	BF	10/2/2020	6:02:00 AM
HICKSV-1115	CR	1046	Room 151	CF	10/2/2020	6:05:00 AM
HICKSV-1117	BR	1045	Room 150 Girls Locker Room	BF	10/2/2020	6:06:00 AM
HICKSV-1118	BR	1051	Girls Bathroom	BF	10/2/2020	6:07:00 AM
HICKSV-1119	BR	1051	Girls Bathroom	BF	10/2/2020	6:07:00 AM
HICKSV-1120	BR	1052	Boys Bathroom	BF	10/2/2020	6:08:00 AM
HICKSV-1121	BR	1052	Boys Bathroom	BF	10/2/2020	6:08:00 AM
HICKSV-1122	LI	1055	Room 147/148 Library	CF	10/2/2020	6:11:00 AM

Building Address

4 Fork Lane
Hicksville, NY 11801

Pb 200.5

062018634

Analysis Type: ELAP 200.5 

Lab Received: Michelle DeLo

Signature: M DeLo
10/2/20 11:26 Am

Sampler's Name: Lon Michalowski

Sampler's Signature: 

JCB Project Manager: Brian Ezelius



Lead in Water: Chain of Custody for

J. C. BRÖDERICK AND ASSOCIATES, INC.
 1775 Expressway North Hauppauge, NY 11788
 TEL: (631) 584-5492 FAX: (631) 584-3395

JCB #: 19-44930
 Building: Fork Lane Elementary School & Shed
 FORK

Client: Hicksville Union Free School District
 Retest/New Install []
 Turn Around: Normal 1 wk Rush

Sample ID	Functional Space Type	AHERA ID	Common Room Name	Outlet Type	Sample Date	Sample Time
HICKSV-1123	CR	1060	Room 145	CF	10/2/2020	6:12:00 AM
HICKSV-1125	CR	1062	Room 144	CF	10/2/2020	6:15:00 AM
HICKSV-1127	CR	1063	Room 143	CF	10/2/2020	6:15:00 AM
HICKSV-1129	CR	1061	Room 142	CF	10/2/2020	6:13:00 AM
HICKSV-1131	CR	1059	Room 141	CF	10/2/2020	6:12:00 AM
HICKSV-1133	CR	1057	Room 140	CF	10/2/2020	6:10:00 AM
HICKSV-1135	CR	1056	Room 139	CF	10/2/2020	6:10:00 AM
HICKSV-1136	CR	1056	Room 139	CF	10/2/2020	6:09:00 AM
HICKSV-1138	CR	1039	Room 133A	CF	10/2/2020	6:02:00 AM
HICKSV-1139	BR	1034B	Room 132 Bathroom	BF	10/2/2020	6:01:00 AM
HICKSV-1141	BR	1029	Restroom	BF	10/2/2020	6:00:00 AM
HICKSV-1142	BR	1028	Women's Bathroom	BF	10/2/2020	6:00:00 AM
HICKSV-1143	FL	1027	Room 113 Faculty Room	KC	10/2/2020	5:59:00 AM

Samples Submitted 49

062018634

20 OCT -2 AM
 CARLE PLACE, NY, INC.

Building Address
 4 Fork Lane
 Hicksville, NY 11801

Pb 200.5
 A. Leary 10/98/20

Analysis Type: ELAP 200.5 ^{MS} ^{AL}

Lab Received: Michelle DeLo

Signature: M. DeLo

10/2/20 1146 AM

Samplers Name: Lon Michaelis

Samplers Signature: [Signature]

JCB Project Manager: Brian Ezellis



EMSL Analytical, Inc.

528 Mineola Avenue, Carle Place, NY 11514

Phone: (516) 997-7251 Fax: (516) 997-7528 Email: carleplacelab@emsl.com

Attn:

**Bryan Ezelius
J.C. Broderick & Associates
1775 Expressway Drive North, Suite 1
Hauppauge, NY 11788**

10/26/2020

Phone: (631) 584-5492
Fax:

The following analytical report covers the analysis performed on samples submitted to EMSL Analytical, Inc. on 10/5/2020. The results are tabulated on the attached data pages for the following client designated project:

**Hicksville Union Free School District, Fork Lane Elementary
School & Shed, FORK, 4 Fork Lane, Hicksville, NY 11801, #:19-
44930**

The reference number for these samples is EMSL Order #062018634. Please use this reference when calling about these samples. If you have any questions, please do not hesitate to contact me at (516) 997-7251.

Approved By:

Alger Liang, Lead Laboratory Manager

NYS ELAP 11469

**EMSL Analytical, Inc.**

528 Mineola Avenue, Carle Place, NY 11514
 Phone/Fax: (516) 997-7251 / (516) 997-7528
<http://www.EMSL.com> carleplacelab@emsl.com

EMSL Order: 062018634
 CustomerID: JCBR50
 CustomerPO:
 ProjectID:

Attn: **Bryan Ezelius**
J.C. Broderick & Associates
1775 Expressway Drive North, Suite 1
Hauppauge, NY 11788

Phone: (631) 584-5492
 Fax:
 Received: 10/5/2020 11:26 AM
 Collected: 10/2/2020

Project: **Hicksville Union Free School District, Fork Lane Elementary School & Shed, FORK, 4 Fork Lane, Hicksville, NY 11801, #:19-44930**

Analytical Results

<i>Client Sample Description</i>		<i>Collected:</i>	<i>Lab ID:</i>				
HICKSV-1071		10/2/2020	062018634-0001				
<i>Method</i>	<i>Parameter</i>	<i>Result</i>	<i>RL Units</i>	<i>Prep Date</i>	<i>Analyst</i>	<i>Analysis Date</i>	<i>Analyst</i>
200.5	Lead	1.3 J	3.0 µg/L	10/7/2020	DT	10/8/2020	AL
Lead MDL: 1.0µg/L							
HICKSV-1072		10/2/2020	062018634-0002				
<i>Method</i>	<i>Parameter</i>	<i>Result</i>	<i>RL Units</i>	<i>Prep Date</i>	<i>Analyst</i>	<i>Analysis Date</i>	<i>Analyst</i>
200.5	Lead	1.7 J	3.0 µg/L	10/7/2020	DT	10/8/2020	AL
Lead MDL: 1.0µg/L							
HICKSV-1073		10/2/2020	062018634-0003				
<i>Method</i>	<i>Parameter</i>	<i>Result</i>	<i>RL Units</i>	<i>Prep Date</i>	<i>Analyst</i>	<i>Analysis Date</i>	<i>Analyst</i>
200.5	Lead	<3.0 ND	3.0 µg/L	10/7/2020	DT	10/8/2020	AL
Lead MDL: 1.0µg/L							
HICKSV-1074		10/2/2020	062018634-0004				
<i>Method</i>	<i>Parameter</i>	<i>Result</i>	<i>RL Units</i>	<i>Prep Date</i>	<i>Analyst</i>	<i>Analysis Date</i>	<i>Analyst</i>
200.5	Lead	1.8 J	3.0 µg/L	10/7/2020	DT	10/8/2020	AL
Lead MDL: 1.0µg/L							
HICKSV-1075		10/2/2020	062018634-0005				
<i>Method</i>	<i>Parameter</i>	<i>Result</i>	<i>RL Units</i>	<i>Prep Date</i>	<i>Analyst</i>	<i>Analysis Date</i>	<i>Analyst</i>
200.5	Lead	1.2 J	3.0 µg/L	10/7/2020	DT	10/8/2020	AL
Lead MDL: 1.0µg/L							
HICKSV-1077		10/2/2020	062018634-0006				
<i>Method</i>	<i>Parameter</i>	<i>Result</i>	<i>RL Units</i>	<i>Prep Date</i>	<i>Analyst</i>	<i>Analysis Date</i>	<i>Analyst</i>
200.5	Lead	3.9	3.0 µg/L	10/7/2020	DT	10/8/2020	AL
Lead MDL: 1.0µg/L							
HICKSV-1079		10/2/2020	062018634-0007				
<i>Method</i>	<i>Parameter</i>	<i>Result</i>	<i>RL Units</i>	<i>Prep Date</i>	<i>Analyst</i>	<i>Analysis Date</i>	<i>Analyst</i>
200.5	Lead	1.9 J	3.0 µg/L	10/7/2020	DT	10/8/2020	AL
Lead MDL: 1.0µg/L							



EMSL Analytical, Inc.

528 Mineola Avenue, Carle Place, NY 11514
 Phone/Fax: (516) 997-7251 / (516) 997-7528
<http://www.EMSL.com> carleplacelab@emsl.com

EMSL Order: 062018634
 CustomerID: JCBR50
 CustomerPO:
 ProjectID:

Attn: **Bryan Ezelius**
J.C. Broderick & Associates
1775 Expressway Drive North, Suite 1
Hauppauge, NY 11788

Phone: (631) 584-5492
 Fax:
 Received: 10/5/2020 11:26 AM
 Collected: 10/2/2020

Project: Hicksville Union Free School District, Fork Lane Elementary School & Shed, FORK, 4 Fork Lane, Hicksville, NY 11801, #:19-44930

Analytical Results

Client Sample Description		HICKSV-1080	Collected:	10/2/2020	Lab ID:	062018634-0008	
Method	Parameter	Result	RL Units	Prep Date	Analyst	Analysis Date	Analyst
200.5	Lead	1.8 J	3.0 µg/L	10/7/2020	DT	10/8/2020	AL
Lead MDL: 1.0µg/L							
Client Sample Description		HICKSV-1081	Collected:	10/2/2020	Lab ID:	062018634-0009	
Method	Parameter	Result	RL Units	Prep Date	Analyst	Analysis Date	Analyst
200.5	Lead	19	3.0 µg/L	10/7/2020	DT	10/8/2020	AL
Client Sample Description		HICKSV-1083	Collected:	10/2/2020	Lab ID:	062018634-0010	
Method	Parameter	Result	RL Units	Prep Date	Analyst	Analysis Date	Analyst
200.5	Lead	3.6	3.0 µg/L	10/7/2020	DT	10/8/2020	AL
Client Sample Description		HICKSV-1084	Collected:	10/2/2020	Lab ID:	062018634-0011	
Method	Parameter	Result	RL Units	Prep Date	Analyst	Analysis Date	Analyst
200.5	Lead	4.7	3.0 µg/L	10/7/2020	DT	10/8/2020	AL
Client Sample Description		HICKSV-1085	Collected:	10/2/2020	Lab ID:	062018634-0012	
Method	Parameter	Result	RL Units	Prep Date	Analyst	Analysis Date	Analyst
200.5	Lead	3.5	3.0 µg/L	10/7/2020	DT	10/8/2020	AL
Client Sample Description		HICKSV-1086	Collected:	10/2/2020	Lab ID:	062018634-0013	
Method	Parameter	Result	RL Units	Prep Date	Analyst	Analysis Date	Analyst
200.5	Lead	17	3.0 µg/L	10/7/2020	DT	10/8/2020	AL
Client Sample Description		HICKSV-1088	Collected:	10/2/2020	Lab ID:	062018634-0014	
Method	Parameter	Result	RL Units	Prep Date	Analyst	Analysis Date	Analyst
200.5	Lead	6.2	3.0 µg/L	10/7/2020	DT	10/8/2020	AL
Client Sample Description		HICKSV-1090	Collected:	10/2/2020	Lab ID:	062018634-0015	
Method	Parameter	Result	RL Units	Prep Date	Analyst	Analysis Date	Analyst

**EMSL Analytical, Inc.**

528 Mineola Avenue, Carle Place, NY 11514
 Phone/Fax: (516) 997-7251 / (516) 997-7528
<http://www.EMSL.com> carleplacelab@emsl.com

EMSL Order: 062018634
 CustomerID: JCBR50
 CustomerPO:
 ProjectID:

Attn: **Bryan Ezelius**
J.C. Broderick & Associates
1775 Expressway Drive North, Suite 1
Hauppauge, NY 11788

Phone: (631) 584-5492
 Fax:
 Received: 10/5/2020 11:26 AM
 Collected: 10/2/2020

Project: Hicksville Union Free School District, Fork Lane Elementary School & Shed, FORK, 4 Fork Lane, Hicksville, NY 11801, #:19-44930

Analytical Results

Client Sample Description		Result	RL Units	Prep Date	Analyst	Analysis Date	Analyst
HICKSV-1090		77	3.0 µg/L	10/7/2020	DT	10/8/2020	AL
Collected: 10/2/2020		Lab ID: 062018634-0015					
HICKSV-1092		4.9	3.0 µg/L	10/7/2020	DT	10/8/2020	AL
Collected: 10/2/2020		Lab ID: 062018634-0016					
HICKSV-1094		4.4	3.0 µg/L	10/7/2020	DT	10/8/2020	AL
Collected: 10/2/2020		Lab ID: 062018634-0017					
HICKSV-1096		<3.0 ND	3.0 µg/L	10/7/2020	DT	10/8/2020	AL
Collected: 10/2/2020		Lab ID: 062018634-0018					
HICKSV-1098		3.6	3.0 µg/L	10/7/2020	DT	10/8/2020	AL
Collected: 10/2/2020		Lab ID: 062018634-0019					
HICKSV-1100		1.2 J	3.0 µg/L	10/7/2020	DT	10/8/2020	AL
Collected: 10/2/2020		Lab ID: 062018634-0020					
Lead MDL: 1.0µg/L							
HICKSV-1102		<3.0 ND	3.0 µg/L	10/7/2020	DT	10/8/2020	AL
Collected: 10/2/2020		Lab ID: 062018634-0021					
HICKSV-1105		<3.0 ND	3.0 µg/L	10/7/2020	DT	10/8/2020	AL
Collected: 10/2/2020		Lab ID: 062018634-0022					

**EMSL Analytical, Inc.**

528 Mineola Avenue, Carle Place, NY 11514
 Phone/Fax: (516) 997-7251 / (516) 997-7528
<http://www.EMSL.com> carleplacelab@emsl.com

EMSL Order: 062018634
 CustomerID: JCBR50
 CustomerPO:
 ProjectID:

Attn: **Bryan Ezelius**
J.C. Broderick & Associates
1775 Expressway Drive North, Suite 1
Hauppauge, NY 11788

Phone: (631) 584-5492
 Fax:
 Received: 10/5/2020 11:26 AM
 Collected: 10/2/2020

Project: Hicksville Union Free School District, Fork Lane Elementary School & Shed, FORK, 4 Fork Lane, Hicksville, NY 11801, #:19-44930

Analytical Results

Client Sample Description		Result	RL Units	Prep Date	Analyst	Analysis Date	Analyst
HICKSV-1105		<3.0 ND	3.0 µg/L	10/7/2020	DT	10/8/2020	AL
Collected: 10/2/2020				Lab ID: 062018634-0022			
Method	Parameter	Result	RL Units	Prep Date	Analyst	Analysis Date	Analyst
200.5	Lead	<3.0 ND	3.0 µg/L	10/7/2020	DT	10/8/2020	AL
HICKSV-1106		<3.0 ND	3.0 µg/L	10/7/2020	DT	10/8/2020	AL
Collected: 10/2/2020				Lab ID: 062018634-0023			
Method	Parameter	Result	RL Units	Prep Date	Analyst	Analysis Date	Analyst
200.5	Lead	<3.0 ND	3.0 µg/L	10/7/2020	DT	10/8/2020	AL
HICKSV-1107		<3.0 ND	3.0 µg/L	10/7/2020	DT	10/8/2020	AL
Collected: 10/2/2020				Lab ID: 062018634-0024			
Method	Parameter	Result	RL Units	Prep Date	Analyst	Analysis Date	Analyst
200.5	Lead	<3.0 ND	3.0 µg/L	10/7/2020	DT	10/8/2020	AL
HICKSV-1108		37	3.0 µg/L	10/7/2020	DT	10/8/2020	AL
Collected: 10/2/2020				Lab ID: 062018634-0025			
Method	Parameter	Result	RL Units	Prep Date	Analyst	Analysis Date	Analyst
200.5	Lead	37	3.0 µg/L	10/7/2020	DT	10/8/2020	AL
HICKSV-1109		26	3.0 µg/L	10/7/2020	DT	10/8/2020	AL
Collected: 10/2/2020				Lab ID: 062018634-0026			
Method	Parameter	Result	RL Units	Prep Date	Analyst	Analysis Date	Analyst
200.5	Lead	26	3.0 µg/L	10/7/2020	DT	10/8/2020	AL
HICKSV-1110		2.5 J	3.0 µg/L	10/7/2020	DT	10/8/2020	AL
Collected: 10/2/2020				Lab ID: 062018634-0027			
Method	Parameter	Result	RL Units	Prep Date	Analyst	Analysis Date	Analyst
200.5	Lead	2.5 J	3.0 µg/L	10/7/2020	DT	10/8/2020	AL
Lead MDL: 1.0µg/L							
HICKSV-1111		130	3.0 µg/L	10/7/2020	DT	10/8/2020	AL
Collected: 10/2/2020				Lab ID: 062018634-0028			
Method	Parameter	Result	RL Units	Prep Date	Analyst	Analysis Date	Analyst
200.5	Lead	130	3.0 µg/L	10/7/2020	DT	10/8/2020	AL
HICKSV-1112							
Collected: 10/2/2020				Lab ID: 062018634-0029			
Method	Parameter	Result	RL Units	Prep Date	Analyst	Analysis Date	Analyst

**EMSL Analytical, Inc.**

528 Mineola Avenue, Carle Place, NY 11514
 Phone/Fax: (516) 997-7251 / (516) 997-7528
<http://www.EMSL.com> carleplacelab@emsl.com

EMSL Order: 062018634
 CustomerID: JCBR50
 CustomerPO:
 ProjectID:

Attn: **Bryan Ezelius**
J.C. Broderick & Associates
1775 Expressway Drive North, Suite 1
Hauppauge, NY 11788

Phone: (631) 584-5492
 Fax:
 Received: 10/5/2020 11:26 AM
 Collected: 10/2/2020

Project: Hicksville Union Free School District, Fork Lane Elementary School & Shed, FORK, 4 Fork Lane, Hicksville, NY 11801, #:19-44930

Analytical Results

Client Sample Description		HICKSV-1112	Collected:	10/2/2020	Lab ID:	062018634-0029	
Method	Parameter	Result	RL Units	Prep Date	Analyst	Analysis Date	Analyst
200.5	Lead	14	3.0 µg/L	10/7/2020	DT	10/8/2020	AL
Client Sample Description		HICKSV-1115	Collected:	10/2/2020	Lab ID:	062018634-0030	
Method	Parameter	Result	RL Units	Prep Date	Analyst	Analysis Date	Analyst
200.5	Lead	2.6 J	3.0 µg/L	10/7/2020	DT	10/8/2020	AL
Lead MDL: 1.0µg/L							
Client Sample Description		HICKSV-1117	Collected:	10/2/2020	Lab ID:	062018634-0031	
Method	Parameter	Result	RL Units	Prep Date	Analyst	Analysis Date	Analyst
200.5	Lead	31	3.0 µg/L	10/7/2020	DT	10/8/2020	AL
Client Sample Description		HICKSV-1118	Collected:	10/2/2020	Lab ID:	062018634-0032	
Method	Parameter	Result	RL Units	Prep Date	Analyst	Analysis Date	Analyst
200.5	Lead	1.3 J	3.0 µg/L	10/7/2020	DT	10/8/2020	AL
Lead MDL: 1.0µg/L							
Client Sample Description		HICKSV-1119	Collected:	10/2/2020	Lab ID:	062018634-0033	
Method	Parameter	Result	RL Units	Prep Date	Analyst	Analysis Date	Analyst
200.5	Lead	<3.0 ND	3.0 µg/L	10/7/2020	DT	10/8/2020	AL
Client Sample Description		HICKSV-1120	Collected:	10/2/2020	Lab ID:	062018634-0034	
Method	Parameter	Result	RL Units	Prep Date	Analyst	Analysis Date	Analyst
200.5	Lead	2.6 J	3.0 µg/L	10/7/2020	DT	10/8/2020	AL
Lead MDL: 1.0µg/L							
Client Sample Description		HICKSV-1121	Collected:	10/2/2020	Lab ID:	062018634-0035	
Method	Parameter	Result	RL Units	Prep Date	Analyst	Analysis Date	Analyst
200.5	Lead	1.1 J	3.0 µg/L	10/7/2020	DT	10/8/2020	AL
Lead MDL: 1.0µg/L							

**EMSL Analytical, Inc.**

528 Mineola Avenue, Carle Place, NY 11514
 Phone/Fax: (516) 997-7251 / (516) 997-7528
<http://www.EMSL.com> carleplacelab@emsl.com

EMSL Order: 062018634
 CustomerID: JCBR50
 CustomerPO:
 ProjectID:

Attn: **Bryan Ezelius**
J.C. Broderick & Associates
1775 Expressway Drive North, Suite 1
Hauppauge, NY 11788

Phone: (631) 584-5492
 Fax:
 Received: 10/5/2020 11:26 AM
 Collected: 10/2/2020

Project: Hicksville Union Free School District, Fork Lane Elementary School & Shed, FORK, 4 Fork Lane, Hicksville, NY 11801, #:19-44930

Analytical Results

Client Sample Description		HICKSV-1122	Collected:	10/2/2020	Lab ID:	062018634-0036	
Method	Parameter	Result	RL Units	Prep Date	Analyst	Analysis Date	Analyst
200.5	Lead	40	3.0 µg/L	10/7/2020	DT	10/8/2020	AL
Client Sample Description		HICKSV-1123	Collected:	10/2/2020	Lab ID:	062018634-0037	
Method	Parameter	Result	RL Units	Prep Date	Analyst	Analysis Date	Analyst
200.5	Lead	3.1	3.0 µg/L	10/7/2020	DT	10/8/2020	AL
Client Sample Description		HICKSV-1125	Collected:	10/2/2020	Lab ID:	062018634-0038	
Method	Parameter	Result	RL Units	Prep Date	Analyst	Analysis Date	Analyst
200.5	Lead	1.6 J	3.0 µg/L	10/7/2020	DT	10/8/2020	AL
Lead MDL: 1.0µg/L							
Client Sample Description		HICKSV-1127	Collected:	10/2/2020	Lab ID:	062018634-0039	
Method	Parameter	Result	RL Units	Prep Date	Analyst	Analysis Date	Analyst
200.5	Lead	45	3.0 µg/L	10/7/2020	DT	10/8/2020	AL
Client Sample Description		HICKSV-1129	Collected:	10/2/2020	Lab ID:	062018634-0040	
Method	Parameter	Result	RL Units	Prep Date	Analyst	Analysis Date	Analyst
200.5	Lead	140	3.0 µg/L	10/7/2020	DT	10/8/2020	AL
Client Sample Description		HICKSV-1131	Collected:	10/2/2020	Lab ID:	062018634-0041	
Method	Parameter	Result	RL Units	Prep Date	Analyst	Analysis Date	Analyst
200.5	Lead	2.2 J	3.0 µg/L	10/7/2020	DT	10/8/2020	AL
Lead MDL: 1.0µg/L							
Client Sample Description		HICKSV-1133	Collected:	10/2/2020	Lab ID:	062018634-0042	
Method	Parameter	Result	RL Units	Prep Date	Analyst	Analysis Date	Analyst
200.5	Lead	<3.0 J	3.0 µg/L	10/7/2020	DT	10/8/2020	AL

**EMSL Analytical, Inc.**

528 Mineola Avenue, Carle Place, NY 11514
 Phone/Fax: (516) 997-7251 / (516) 997-7528
<http://www.EMSL.com> carleplacelab@emsl.com

EMSL Order: 062018634
 CustomerID: JCBR50
 CustomerPO:
 ProjectID:

Attn: **Bryan Ezelius**
J.C. Broderick & Associates
1775 Expressway Drive North, Suite 1
Hauppauge, NY 11788

Phone: (631) 584-5492
 Fax:
 Received: 10/5/2020 11:26 AM
 Collected: 10/2/2020

Project: Hicksville Union Free School District, Fork Lane Elementary School & Shed, FORK, 4 Fork Lane, Hicksville, NY 11801, #:19-44930

Analytical Results

Client Sample Description		HICKSV-1135	Collected:	10/2/2020	Lab ID:	062018634-0043	
Method	Parameter	Result	RL Units	Prep Date	Analyst	Analysis Date	Analyst
200.5	Lead	1.6 J	3.0 µg/L	10/7/2020	DT	10/8/2020	AL
Lead MDL: 1.0µg/L							
Client Sample Description		HICKSV-1136	Collected:	10/2/2020	Lab ID:	062018634-0044	
Method	Parameter	Result	RL Units	Prep Date	Analyst	Analysis Date	Analyst
200.5	Lead	1.6 J	3.0 µg/L	10/7/2020	DT	10/8/2020	AL
Lead MDL: 1.0µg/L							
Client Sample Description		HICKSV-1138	Collected:	10/2/2020	Lab ID:	062018634-0045	
Method	Parameter	Result	RL Units	Prep Date	Analyst	Analysis Date	Analyst
200.5	Lead	5.7	3.0 µg/L	10/7/2020	DT	10/8/2020	AL
Client Sample Description		HICKSV-1139	Collected:	10/2/2020	Lab ID:	062018634-0046	
Method	Parameter	Result	RL Units	Prep Date	Analyst	Analysis Date	Analyst
200.5	Lead	12	3.0 µg/L	10/7/2020	DT	10/8/2020	AL
Client Sample Description		HICKSV-1141	Collected:	10/2/2020	Lab ID:	062018634-0047	
Method	Parameter	Result	RL Units	Prep Date	Analyst	Analysis Date	Analyst
200.5	Lead	1.2 J	3.0 µg/L	10/7/2020	DT	10/8/2020	AL
Lead MDL: 1.0µg/L							
Client Sample Description		HICKSV-1142	Collected:	10/2/2020	Lab ID:	062018634-0048	
Method	Parameter	Result	RL Units	Prep Date	Analyst	Analysis Date	Analyst
200.5	Lead	4.1	3.0 µg/L	10/7/2020	DT	10/8/2020	AL
Client Sample Description		HICKSV-1143	Collected:	10/2/2020	Lab ID:	062018634-0049	
Method	Parameter	Result	RL Units	Prep Date	Analyst	Analysis Date	Analyst
200.5	Lead	<3.0 ND	3.0 µg/L	10/7/2020	DT	10/8/2020	AL



EMSL Analytical, Inc.

528 Mineola Avenue, Carle Place, NY 11514

Phone/Fax: (516) 997-7251 / (516) 997-7528

<http://www.EMSL.com>

carleplacelab@emsl.com

EMSL Order:	062018634
CustomerID:	JCBR50
CustomerPO:	
ProjectID:	

Definitions:

MDL - method detection limit

J - Result was below the reporting limit, but at or above the MDL

ND - Result was below the MDL.

RL = Reporting Limit (the value below which is not defensibly quantifiable)

D = Sample was diluted



EMSL Analytical, Inc.

528 Mineola Avenue, Carle Place, NY 11514

Phone: (516) 997-7251 Fax: (516) 997-7528 Email: carleplacelab@emsl.com

Attn:

Bryan Ezelius
J.C. Broderick & Associates
1775 Expressway Drive North, Suite 1
Hauppauge, NY 11788

12/11/2020

Phone: (631) 584-5492
Fax:

The following analytical report covers the analysis performed on samples submitted to EMSL Analytical, Inc. on 12/2/2020. The results are tabulated on the attached data pages for the following client designated project:

#19-44930, Fork Lane Elementary School & Shed, Hicksville
Union Free School District, 4 Fork Lane, Hicksville, NY 11801

The reference number for these samples is EMSL Order #062022411. Please use this reference when calling about these samples. If you have any questions, please do not hesitate to contact me at (516) 997-7251.

Approved By:

Alger Liang, Lead Laboratory Manager

NYS ELAP 11469

**EMSL Analytical, Inc.**

528 Mineola Avenue, Carle Place, NY 11514
 Phone/Fax: (516) 997-7251 / (516) 997-7528
<http://www.EMSL.com> carleplacelab@emsl.com

EMSL Order: 062022411
 CustomerID: JCBR50
 CustomerPO:
 ProjectID:

Attn: **Bryan Ezelius**
J.C. Broderick & Associates
1775 Expressway Drive North, Suite 1
Hauppauge, NY 11788

Phone: (631) 584-5492
 Fax:
 Received: 12/2/2020 02:12 PM
 Collected: 12/2/2020

Project: #19-44930, Fork Lane Elementary School & Shed, Hicksville Union Free School District, 4 Fork Lane, Hicksville, NY 11801

Analytical Results

Client Sample Description		HICKSV-1122	Collected:	12/2/2020	Lab ID:	062022411-0001	
Method	Parameter	Result	RL Units	Prep Date	Analyst	Analysis Date	Analyst
200.5	Lead	530 D	30 µg/L	12/3/2020	DI	12/4/2020	AL
Client Sample Description		HICKSV-1129	Collected:	12/2/2020	Lab ID:	062022411-0002	
Method	Parameter	Result	RL Units	Prep Date	Analyst	Analysis Date	Analyst
200.5	Lead	6.4	3.0 µg/L	12/3/2020	DI	12/4/2020	AL
Client Sample Description		HICKSV-1127	Collected:	12/2/2020	Lab ID:	062022411-0003	
Method	Parameter	Result	RL Units	Prep Date	Analyst	Analysis Date	Analyst
200.5	Lead	860 D	30 µg/L	12/3/2020	DI	12/4/2020	AL
Client Sample Description		HICKSV-1109	Collected:	12/2/2020	Lab ID:	062022411-0004	
Method	Parameter	Result	RL Units	Prep Date	Analyst	Analysis Date	Analyst
200.5	Lead	1.2 J	3.0 µg/L	12/3/2020	DI	12/4/2020	AL
Lead MDL: 1.0µg/L							
Client Sample Description		HICKSV-1108	Collected:	12/2/2020	Lab ID:	062022411-0005	
Method	Parameter	Result	RL Units	Prep Date	Analyst	Analysis Date	Analyst
200.5	Lead	39	3.0 µg/L	12/3/2020	DI	12/4/2020	AL
Client Sample Description		HICKSV-1086	Collected:	12/2/2020	Lab ID:	062022411-0006	
Method	Parameter	Result	RL Units	Prep Date	Analyst	Analysis Date	Analyst
200.5	Lead	60	3.0 µg/L	12/3/2020	DI	12/4/2020	AL
Client Sample Description		HICKSV-1081	Collected:	12/2/2020	Lab ID:	062022411-0007	
Method	Parameter	Result	RL Units	Prep Date	Analyst	Analysis Date	Analyst
200.5	Lead	3.6	3.0 µg/L	12/3/2020	DI	12/4/2020	AL



EMSL Analytical, Inc.

528 Mineola Avenue, Carle Place, NY 11514

Phone/Fax: (516) 997-7251 / (516) 997-7528

<http://www.EMSL.com>

carleplacelab@emsl.com

EMSL Order:	062022411
CustomerID:	JCBR50
CustomerPO:	
ProjectID:	

Definitions:

MDL - method detection limit

J - Result was below the reporting limit, but at or above the MDL

ND - Result was below the MDL.

RL = Reporting Limit (the value below which is not defensibly quantifiable)

D = Sample was diluted

062 019001



Lead in Water: Chain of Custody for

J. C. BRODERICK AND ASSOCIATES, INC.
1775 Expressway North Hauppauge, NY 11788
TEL: (631) 584-5492 FAX: (631) 584-3395

JCB #: 19-44930
Building: Hicksville Middle School
HMS1

Client: Hicksville Union Free School District
Retest/New Install []
Turn Around: Normal 1 wk Rush _____

Page 1 of 6

OrderID: 062019001

Sample ID	Functional Space Type	AHERA ID	Common Room Name	Outlet Type	Sample Date	Sample Time
HICKSV-0843	CR	1007	Room 106	CF	10/3/2020	7:17:00 AM
HICKSV-0844	CR	1007	Room 106	CF	10/3/2020	7:18:00 AM
HICKSV-0846	CR	1006	Room 105	CF	10/3/2020	7:18:00 AM
HICKSV-0847	CR	1006	Room 105	DW	10/3/2020	7:19:00 AM
HICKSV-0848	BR	1005	Faculty Men's Bathroom	BF	10/3/2020	7:17:00 AM
HICKSV-0849	BR	1005	Faculty Men's Bathroom	BF	10/3/2020	7:17:00 AM
HICKSV-0850	CR	1004	Room 104	CF	10/3/2020	7:15:00 AM
HICKSV-0851	CR	1004	Room 104	DW	10/3/2020	7:16:00 AM
HICKSV-0852	CR	1003	Room 103A	CF	10/3/2020	7:11:00 AM
HICKSV-0853	CR	1003	Room 103A	DW	10/3/2020	7:12:00 AM
HICKSV-0854	CR	1001	Room 102	CF	10/3/2020	7:15:00 AM
HICKSV-0855	CR	1001	Room 102	DW	10/3/2020	7:16:00 AM
HICKSV-0856	CR	1002	Room 103	CF	10/3/2020	7:13:00 AM
HICKSV-0857	CR	1002	Room 103	CF	10/3/2020	7:14:00 AM
HICKSV-0858	CR	1002	Room 103	DW	10/3/2020	7:14:00 AM
HICKSV-0859	BR	1011	Ladies Bathroom	BF	10/3/2020	6:59:00 AM
HICKSV-0860	BR	1011	Ladies Bathroom	BF	10/3/2020	6:59:00 AM
HICKSV-0862	BR	1016	Men's Room	BF	10/3/2020	6:57:00 AM

RECEIVED
ENVIRONMENTAL
LABORATORY
CARLE PLACE
NY
2/20/21
12:00 PM

Building Address
215 Jerusalem Road
Hicksville, NY 11801

Pb 200.5 -
Alger Lunny 10/20/20

Analysis Type: ELAP 200.5
Lab Received: *gaelle*
Signature: *[Signature]*

Samplers Name: Lori Michalowski
Samplers Signature: [Signature]
JCB Project Manager: Brian Ezell

062019001



Lead in Water: Chain of Custody for

J. C. BRODERICK AND ASSOCIATES, INC.
1775 Expressway North Hauppauge, NY 11788
TEL: (631) 584-5492 FAX: (631) 584-3395

JCB #: 19-44930
Building: Hicksville Middle School
HMS1

Client: Hicksville Union Free School District
Retest/New Install []
Turn Around: Normal (1 wk) Rush

Page 3 of 6

Sample ID	Functional Space Type	AHERA ID	Common Room Name	Outlet Type	Sample Date	Sample Time
HICKSV-0963	BR	1047	Girl's Bathroom	BF	10/3/2020	6:17:00 AM
HICKSV-0964	BR	1047	Girl's Bathroom	BF	10/3/2020	6:17:00 AM
HICKSV-0965	BR	1047	Girl's Bathroom	BF	10/3/2020	6:18:00 AM
HICKSV-0967	BR	1050	Boy's Bathroom	BF	10/3/2020	6:15:00 AM
HICKSV-0968	BR	1050	Boy's Bathroom	BF	10/3/2020	6:16:00 AM
HICKSV-0969	BR	1050	Boy's Bathroom	BF	10/3/2020	6:16:00 AM
HICKSV-0970	OF	1074D	Gym Storage Office 2	HW	10/3/2020	6:19:00 AM
HICKSV-0971	BR	1066	Women's Bathroom	BF	10/3/2020	6:21:00 AM
HICKSV-0972	BR	1066	Women's Bathroom	BF	10/3/2020	6:22:00 AM
HICKSV-0974	BR	1064	Men's Bathroom	BF	10/3/2020	6:23:00 AM
HICKSV-0975	BR	1064	Men's Bathroom	BF	10/3/2020	6:24:00 AM
HICKSV-0985	FL	1062A	Cafeteria A Faculty Dining Room	KC	10/3/2020	6:27:00 AM
HICKSV-0986	FL	1062A	Cafeteria A Faculty Dining Room	HW	10/3/2020	6:28:00 AM
HICKSV-0987	CA	1062	Cafeteria A	DW	10/3/2020	6:29:00 AM
HICKSV-0989	KI	1061	Kitchen	KC	10/3/2020	6:30:00 AM
HICKSV-0990	KI	1061	Kitchen	KC	10/3/2020	6:31:00 AM
HICKSV-0991	KI	1061	Kitchen	KC	10/3/2020	6:31:00 AM
HICKSV-0992	KI	1061	Kitchen	KC	10/3/2020	6:32:00 AM

ANALYTICAL, INC.
CARLE PLACE, NY
2020 OCT 6 PM 1:17

Building Address
215 Jerusalem Road
Hicksville, NY 11801

Pb200.5 -
Alger Lewis
10/26/20

Analysis Type: ELAP 200.5 (AL)
Lab Received: *[Signature]*
Signature: *[Signature]*

Samplers Name: Lon Michalowski
Samplers Signature: *[Signature]*
JCB Project Manager: Brian Ezellus

OrderID: 062019001



Lead in Water: Chain of Custody for

J. C. BRODERICK AND ASSOCIATES, INC.
1775 Expressway North Hauppauge, NY 11788
TEL: (631) 584-5492 FAX: (631) 584-3395

JCB #: 19-44930
Building: Hicksville Middle School
HMS1

062 019001

Client: Hicksville Union Free School District

Retest/New Install []
Turn Around: Normal (w) Rush _____

Sample ID	Functional Space Type	AHERA ID	Common Room Name	Outlet Type	Sample Date	Sample Time
HICKSV-0993	KI	1061	Kitchen	KC	10/3/2020	6:32:00 AM
HICKSV-0994	KI	1061	Kitchen	KC	10/3/2020	6:33:00 AM
HICKSV-0995	KI	1061A	Storage Area	IM	10/3/2020	6:33:00 AM
HICKSV-0996	KI	1061G	Kitchen Dishwashing Area	SN	10/3/2020	6:31:00 AM
HICKSV-0998	BR	1061J	Kitchen Bathroom	BF	10/3/2020	6:34:00 AM
HICKSV-0999	CA	1060	Cafeteria B	DW	10/3/2020	6:35:00 AM
HICKSV-1001	HE	1056	Room 108	EC	10/3/2020	6:36:00 AM
HICKSV-1002	HE	1056	Room 108	EC	10/3/2020	6:37:00 AM
HICKSV-1003	HE	1055	Room 109	EC	10/3/2020	6:37:00 AM
HICKSV-1004	HE	1055	Room 109	EC	10/3/2020	6:38:00 AM
HICKSV-1005	HE	1054	Room 110	EC	10/3/2020	6:38:00 AM
HICKSV-1006	HE	1054	Room 110	EC	10/3/2020	6:39:00 AM
HICKSV-1008	BR	2005	Faculty Ladies Bathroom	BF	10/3/2020	6:05:00 AM
HICKSV-1009	BR	2005	Faculty Ladies Bathroom	BF	10/3/2020	6:06:00 AM
HICKSV-1012	FL	2011	Faculty Room	KC	10/3/2020	6:07:00 AM
HICKSV-1013	FL	2011	Faculty Room	BW	10/3/2020	6:08:00 AM
HICKSV-1014	BR	2011A	Faculty Room Men's Bathroom	BF	10/3/2020	6:08:00 AM
HICKSV-1015	BR	2011B	Faculty Room Women's Bathroom	BF	10/3/2020	6:09:00 AM

Building Address
215 Jerusalem Road
Hicksville, NY 11801

Pb200.5 -
Alger Perry 10/20/20

Analysis Type: ELAP 200.5 (A)
Lab Received: *[Signature]*
Signature: *[Signature]*

Samplers Name: *Loni Michalowski*
Samplers Signature: *[Signature]*
JCB Project Manager: *Brian Ecelius*

ANALYTICAL, INC.
SAMPLE PLACE, NY

062019001



Lead in Water: Chain of Custody for

J. C. BRODERICK AND ASSOCIATES, INC.
1775 Expressway North Hauppauge, NY 11788
TEL: (631) 584-5492 FAX: (631) 584-3395

JCB #: 19-44930
Building: Hicksville Middle School
HMS1

Client: Hicksville Union Free School District

Retest/New Install []
Turn Around: Normal (1 wk) Rush _____

Sample ID	Functional Space Type	AHERA ID	Common Room Name	Outlet Type	Sample Date	Sample Time
HICKSV-1019	BR	2019	Boy's Bathroom	BF	10/3/2020	6:10:00 AM
HICKSV-1020	BR	2019	Boy's Bathroom	BF	10/3/2020	6:11:00 AM
HICKSV-1022	BR	2023	Girl's Bathroom	BF	10/3/2020	6:11:00 AM
HICKSV-1023	BR	2023	Girl's Bathroom	BF	10/3/2020	6:12:00 AM
HICKSV-1025	BR	2033B	Room 220 Bathroom	BF	10/3/2020	5:52:00 AM
HICKSV-1026	BR	2034	Faculty Men's Bathroom	BF	10/3/2020	5:53:00 AM
HICKSV-1027	BR	2034	Faculty Men's Bathroom	BF	10/3/2020	5:54:00 AM
HICKSV-1030	KI	2045	Library Kitchen Area	KC	10/3/2020	5:55:00 AM
HICKSV-1039	CR	2055	Room 227	CF	10/3/2020	6:01:00 AM
HICKSV-1040	CR	2055	Room 227	CF	10/3/2020	6:01:00 AM
HICKSV-1041	CR	2055	Room 227	CF	10/3/2020	6:02:00 AM
HICKSV-1044	BR	3026	Girl's Bathroom	BF	10/3/2020	5:47:00 AM
HICKSV-1045	BR	3026	Girl's Bathroom	BF	10/3/2020	5:47:00 AM
HICKSV-1046	BR	3026	Girl's Bathroom	BF	10/3/2020	5:48:00 AM
HICKSV-1048	BR	3024	Boy's Bathroom	BF	10/3/2020	5:46:00 AM
HICKSV-1049	BR	3024	Boy's Bathroom	BF	10/3/2020	5:46:00 AM
HICKSV-1050	BR	3024	Boy's Bathroom	BF	10/3/2020	5:47:00 AM
HICKSV-1052	FL	3015	Faculty Room	KC	10/3/2020	5:45:00 AM

ANALYTICAL, INC.
117
CALLE PLACE, NY

Page 5 of 6

Building Address
215 Jerusalem Road
Hicksville, NY 11801

Pb 200.5 -
Alger Leung
10/20/20

Analysis Type: ELAP 200.5 ^{AD}
Lab Received: *[Signature]*
Signature: *[Signature]*

Samplers Name: Lori Michalanga
Samplers Signature: *[Signature]*
JCB Project Manager: Brian Ezeilus

062019001



Lead in Water: Chain of Custody for

J. C. BRODERICK AND ASSOCIATES, INC.
1775 Expressway North Hauppauge, NY 11788
TEL: (631) 584-5492 FAX: (631) 584-3395

JCB #: 19-44930
Building: Hicksville Middle School
HMS1

Client: Hicksville Union Free School District

Retest/New Install []
Turn Around: Normal (1 wk) Rush _____

Sample ID	Functional Space Type	AHERA ID	Common Room Name	Outlet Type	Sample Date	Sample Time
HICKSV-1053	BR	3014	Faculty Women's Bathroom	BF	10/3/2020	5:44:00 AM
HICKSV-1055	BR	3013	Faculty Ladies Bathroom	BF	10/3/2020	5:43:00 AM
HICKSV-1057	BR	3000	Faculty Men's Bathroom	BF	10/3/2020	5:41:00 AM
HICKSV-1058	BR	3000	Faculty Men's Bathroom	BF	10/3/2020	5:42:00 AM

Samples Submitted 94

Received
5151 ANALYTICAL, INC.
CARLE PLACE, NY
20 OCT -6 PM 1:17

Building Address
215 Jerusalem Road
Hicksville, NY 11801

Pb200.5 -
Alger Perry 10/29/20

Analysis Type: ELAP 200.5 (41)
Lab Received: *[Signature]*
Signature: _____

Samplers Name: Loxi Michalowski
Samplers Signature: *[Signature]*
JCB Project Manager: Brian Ezell



EMSL Analytical, Inc.

528 Mineola Avenue, Carle Place, NY 11514

Phone: (516) 997-7251 Fax: (516) 997-7528 Email: carleplacelab@emsl.com

Attn:

Bryan Ezelius
J.C. Broderick & Associates
1775 Expressway Drive North, Suite 1
Hauppauge, NY 11788

10/26/2020

Phone: (631) 584-5492
Fax:

The following analytical report covers the analysis performed on samples submitted to EMSL Analytical, Inc. on 10/6/2020. The results are tabulated on the attached data pages for the following client designated project:

**#19-44930, Hicksville Middle School, Hicksville Union Free
School District, 215 Jerusalem Road, Hicksville, NY 11801**

The reference number for these samples is EMSL Order #062019001. Please use this reference when calling about these samples. If you have any questions, please do not hesitate to contact me at (516) 997-7251.

Approved By:

Alger Liang, Lead Laboratory Manager

NYS ELAP 11469



EMSL Analytical, Inc.

528 Mineola Avenue, Carle Place, NY 11514
 Phone/Fax: (516) 997-7251 / (516) 997-7528
<http://www.EMSL.com> carleplacelab@emsl.com

EMSL Order: 062019001
 CustomerID: JCBR50
 CustomerPO:
 ProjectID:

Attn: **Bryan Ezelius**
J.C. Broderick & Associates
1775 Expressway Drive North, Suite 1
Hauppauge, NY 11788

Phone: (631) 584-5492
 Fax:
 Received: 10/6/2020 01:16 PM
 Collected: 10/3/2020

Project: #19-44930, Hicksville Middle School, Hicksville Union Free School District, 215 Jerusalem Road, Hicksville, NY 11801

Analytical Results

Client Sample Description HICKSV-0843 **Collected:** 10/3/2020 **Lab ID:** 062019001-0001

Method	Parameter	Result	RL Units	Prep Date	Analyst	Analysis Date	Analyst
200.5	Lead	4.5	3.0 µg/L	10/16/2020	DI	10/20/2020	AL

Client Sample Description HICKSV-0844 **Collected:** 10/3/2020 **Lab ID:** 062019001-0002

Method	Parameter	Result	RL Units	Prep Date	Analyst	Analysis Date	Analyst
200.5	Lead	1.1 J	3.0 µg/L	10/16/2020	DI	10/20/2020	AL
Lead MDL: 1.0µg/L							

Client Sample Description HICKSV-0846 **Collected:** 10/3/2020 **Lab ID:** 062019001-0003

Method	Parameter	Result	RL Units	Prep Date	Analyst	Analysis Date	Analyst
200.5	Lead	<3.0 ND	3.0 µg/L	10/16/2020	DI	10/20/2020	AL

Client Sample Description HICKSV-0847 **Collected:** 10/3/2020 **Lab ID:** 062019001-0004

Method	Parameter	Result	RL Units	Prep Date	Analyst	Analysis Date	Analyst
200.5	Lead	<3.0 ND	3.0 µg/L	10/16/2020	DI	10/20/2020	AL

Client Sample Description HICKSV-0848 **Collected:** 10/3/2020 **Lab ID:** 062019001-0005

Method	Parameter	Result	RL Units	Prep Date	Analyst	Analysis Date	Analyst
200.5	Lead	4.9	3.0 µg/L	10/16/2020	DI	10/20/2020	AL

Client Sample Description HICKSV-0849 **Collected:** 10/3/2020 **Lab ID:** 062019001-0006

Method	Parameter	Result	RL Units	Prep Date	Analyst	Analysis Date	Analyst
200.5	Lead	5.5	3.0 µg/L	10/16/2020	DI	10/20/2020	AL

Client Sample Description HICKSV-0850 **Collected:** 10/3/2020 **Lab ID:** 062019001-0007

Method	Parameter	Result	RL Units	Prep Date	Analyst	Analysis Date	Analyst
200.5	Lead	1.7 J	3.0 µg/L	10/16/2020	DI	10/20/2020	AL
Lead MDL: 1.0µg/L							

**EMSL Analytical, Inc.**

528 Mineola Avenue, Carle Place, NY 11514
 Phone/Fax: (516) 997-7251 / (516) 997-7528
<http://www.EMSL.com> carleplacelab@emsl.com

EMSL Order: 062019001
 CustomerID: JCBR50
 CustomerPO:
 ProjectID:

Attn: **Bryan Ezelius**
J.C. Broderick & Associates
1775 Expressway Drive North, Suite 1
Hauppauge, NY 11788

Phone: (631) 584-5492
 Fax:
 Received: 10/6/2020 01:16 PM
 Collected: 10/3/2020

Project: #19-44930, Hicksville Middle School, Hicksville Union Free School District, 215 Jerusalem Road, Hicksville, NY 11801

Analytical Results

Client Sample Description		HICKSV-0851	Collected:	10/3/2020	Lab ID:	062019001-0008	
Method	Parameter	Result	RL Units	Prep Date	Analyst	Analysis Date	Analyst
200.5	Lead	<3.0 ND	3.0 µg/L	10/16/2020	DI	10/20/2020	AL
Client Sample Description		HICKSV-0852	Collected:	10/3/2020	Lab ID:	062019001-0009	
Method	Parameter	Result	RL Units	Prep Date	Analyst	Analysis Date	Analyst
200.5	Lead	<3.0 ND	3.0 µg/L	10/16/2020	DI	10/20/2020	AL
Client Sample Description		HICKSV-0853	Collected:	10/3/2020	Lab ID:	062019001-0010	
Method	Parameter	Result	RL Units	Prep Date	Analyst	Analysis Date	Analyst
200.5	Lead	<3.0 ND	3.0 µg/L	10/16/2020	DI	10/20/2020	AL
Client Sample Description		HICKSV-0854	Collected:	10/3/2020	Lab ID:	062019001-0011	
Method	Parameter	Result	RL Units	Prep Date	Analyst	Analysis Date	Analyst
200.5	Lead	3.5	3.0 µg/L	10/16/2020	DI	10/20/2020	AL
Client Sample Description		HICKSV-0855	Collected:	10/3/2020	Lab ID:	062019001-0012	
Method	Parameter	Result	RL Units	Prep Date	Analyst	Analysis Date	Analyst
200.5	Lead	<3.0 ND	3.0 µg/L	10/16/2020	DI	10/20/2020	AL
Client Sample Description		HICKSV-0856	Collected:	10/3/2020	Lab ID:	062019001-0013	
Method	Parameter	Result	RL Units	Prep Date	Analyst	Analysis Date	Analyst
200.5	Lead	<3.0 ND	3.0 µg/L	10/16/2020	DI	10/20/2020	AL
Client Sample Description		HICKSV-0857	Collected:	10/3/2020	Lab ID:	062019001-0014	
Method	Parameter	Result	RL Units	Prep Date	Analyst	Analysis Date	Analyst
200.5	Lead	<3.0 ND	3.0 µg/L	10/16/2020	DI	10/20/2020	AL
Client Sample Description		HICKSV-0858	Collected:	10/3/2020	Lab ID:	062019001-0015	
Method	Parameter	Result	RL Units	Prep Date	Analyst	Analysis Date	Analyst
200.5	Lead	<3.0 ND	3.0 µg/L	10/16/2020	DI	10/20/2020	AL

**EMSL Analytical, Inc.**

528 Mineola Avenue, Carle Place, NY 11514
 Phone/Fax: (516) 997-7251 / (516) 997-7528
<http://www.EMSL.com> carleplacelab@emsl.com

EMSL Order: 062019001
 CustomerID: JCBR50
 CustomerPO:
 ProjectID:

Attn: **Bryan Ezelius**
J.C. Broderick & Associates
1775 Expressway Drive North, Suite 1
Hauppauge, NY 11788

Phone: (631) 584-5492
 Fax:
 Received: 10/6/2020 01:16 PM
 Collected: 10/3/2020

Project: #19-44930, Hicksville Middle School, Hicksville Union Free School District, 215 Jerusalem Road, Hicksville, NY 11801

Analytical Results

Client Sample Description		Result	RL Units	Prep Date	Analyst	Analysis Date	Analyst
HICKSV-0858		2.4 J	3.0 µg/L	10/16/2020	DI	10/20/2020	AL
Collected: 10/3/2020							
Lab ID: 062019001-0015							
Method	Parameter	Result	RL Units	Prep Date	Analyst	Analysis Date	Analyst
200.5	Lead	2.4 J	3.0 µg/L	10/16/2020	DI	10/20/2020	AL
Lead MDL: 1.0µg/L							
HICKSV-0859		1.9 J	3.0 µg/L	10/16/2020	DI	10/20/2020	AL
Collected: 10/3/2020							
Lab ID: 062019001-0016							
Method	Parameter	Result	RL Units	Prep Date	Analyst	Analysis Date	Analyst
200.5	Lead	1.9 J	3.0 µg/L	10/16/2020	DI	10/20/2020	AL
Lead MDL: 1.0µg/L							
HICKSV-0860		<3.0 ND	3.0 µg/L	10/16/2020	DI	10/20/2020	AL
Collected: 10/3/2020							
Lab ID: 062019001-0017							
Method	Parameter	Result	RL Units	Prep Date	Analyst	Analysis Date	Analyst
200.5	Lead	<3.0 ND	3.0 µg/L	10/16/2020	DI	10/20/2020	AL
Lead MDL: 1.0µg/L							
HICKSV-0862		2.0 J	3.0 µg/L	10/16/2020	DI	10/20/2020	AL
Collected: 10/3/2020							
Lab ID: 062019001-0018							
Method	Parameter	Result	RL Units	Prep Date	Analyst	Analysis Date	Analyst
200.5	Lead	2.0 J	3.0 µg/L	10/16/2020	DI	10/20/2020	AL
Lead MDL: 1.0µg/L							
HICKSV-0863		3.7	3.0 µg/L	10/16/2020	DI	10/20/2020	AL
Collected: 10/3/2020							
Lab ID: 062019001-0019							
Method	Parameter	Result	RL Units	Prep Date	Analyst	Analysis Date	Analyst
200.5	Lead	3.7	3.0 µg/L	10/16/2020	DI	10/20/2020	AL
Lead MDL: 1.0µg/L							
HICKSV-0867		15	3.0 µg/L	10/16/2020	DI	10/20/2020	AL
Collected: 10/3/2020							
Lab ID: 062019001-0020							
Method	Parameter	Result	RL Units	Prep Date	Analyst	Analysis Date	Analyst
200.5	Lead	15	3.0 µg/L	10/16/2020	DI	10/20/2020	AL
Lead MDL: 1.0µg/L							
HICKSV-0868		1.5 J	3.0 µg/L	10/16/2020	DI	10/20/2020	AL
Collected: 10/3/2020							
Lab ID: 062019001-0021							
Method	Parameter	Result	RL Units	Prep Date	Analyst	Analysis Date	Analyst
200.5	Lead	1.5 J	3.0 µg/L	10/16/2020	DI	10/20/2020	AL
Lead MDL: 1.0µg/L							

**EMSL Analytical, Inc.**

528 Mineola Avenue, Carle Place, NY 11514
 Phone/Fax: (516) 997-7251 / (516) 997-7528
<http://www.EMSL.com> carleplacelab@emsl.com

EMSL Order: 062019001
 CustomerID: JCBR50
 CustomerPO:
 ProjectID:

Attn: **Bryan Ezelius**
J.C. Broderick & Associates
1775 Expressway Drive North, Suite 1
Hauppauge, NY 11788

Phone: (631) 584-5492
 Fax:
 Received: 10/6/2020 01:16 PM
 Collected: 10/3/2020

Project: #19-44930, Hicksville Middle School, Hicksville Union Free School District, 215 Jerusalem Road, Hicksville, NY 11801

Analytical Results

Client Sample Description		HICKSV-0869	Collected:	10/3/2020	Lab ID:	062019001-0022	
Method	Parameter	Result	RL Units	Prep Date	Analyst	Analysis Date	Analyst
200.5	Lead	1.9 J	3.0 µg/L	10/16/2020	DI	10/20/2020	AL
Lead MDL: 1.0µg/L							
Client Sample Description		HICKSV-0870	Collected:	10/3/2020	Lab ID:	062019001-0023	
Method	Parameter	Result	RL Units	Prep Date	Analyst	Analysis Date	Analyst
200.5	Lead	<3.0 ND	3.0 µg/L	10/16/2020	DI	10/20/2020	AL
Client Sample Description		HICKSV-0871	Collected:	10/3/2020	Lab ID:	062019001-0024	
Method	Parameter	Result	RL Units	Prep Date	Analyst	Analysis Date	Analyst
200.5	Lead	<3.0 ND	3.0 µg/L	10/16/2020	DI	10/20/2020	AL
Client Sample Description		HICKSV-0872	Collected:	10/3/2020	Lab ID:	062019001-0025	
Method	Parameter	Result	RL Units	Prep Date	Analyst	Analysis Date	Analyst
200.5	Lead	<3.0 ND	3.0 µg/L	10/16/2020	DI	10/20/2020	AL
Client Sample Description		HICKSV-0875	Collected:	10/3/2020	Lab ID:	062019001-0026	
Method	Parameter	Result	RL Units	Prep Date	Analyst	Analysis Date	Analyst
200.5	Lead	<3.0 ND	3.0 µg/L	10/16/2020	DI	10/20/2020	AL
Client Sample Description		HICKSV-0877	Collected:	10/3/2020	Lab ID:	062019001-0027	
Method	Parameter	Result	RL Units	Prep Date	Analyst	Analysis Date	Analyst
200.5	Lead	1.2 J	3.0 µg/L	10/16/2020	DI	10/20/2020	AL
Lead MDL: 1.0µg/L							
Client Sample Description		HICKSV-0878	Collected:	10/3/2020	Lab ID:	062019001-0028	
Method	Parameter	Result	RL Units	Prep Date	Analyst	Analysis Date	Analyst
200.5	Lead	<3.0 ND	3.0 µg/L	10/16/2020	DI	10/20/2020	AL

**EMSL Analytical, Inc.**

528 Mineola Avenue, Carle Place, NY 11514
 Phone/Fax: (516) 997-7251 / (516) 997-7528
<http://www.EMSL.com> carleplacelab@emsl.com

EMSL Order: 062019001
 CustomerID: JCBR50
 CustomerPO:
 ProjectID:

Attn: **Bryan Ezelius**
J.C. Broderick & Associates
1775 Expressway Drive North, Suite 1
Hauppauge, NY 11788

Phone: (631) 584-5492
 Fax:
 Received: 10/6/2020 01:16 PM
 Collected: 10/3/2020

Project: #19-44930, Hicksville Middle School, Hicksville Union Free School District, 215 Jerusalem Road, Hicksville, NY 11801

Analytical Results

<i>Client Sample Description</i>		<i>Collected:</i>	<i>Lab ID:</i>				
HICKSV-0879		10/3/2020	062019001-0029				
<i>Method</i>	<i>Parameter</i>	<i>Result</i>	<i>RL Units</i>	<i>Prep Date</i>	<i>Analyst</i>	<i>Analysis Date</i>	<i>Analyst</i>
200.5	Lead	<3.0 ND	3.0 µg/L	10/16/2020	DI	10/20/2020	AL
<i>Client Sample Description</i>		<i>Collected:</i>	<i>Lab ID:</i>				
HICKSV-0880		10/3/2020	062019001-0030				
<i>Method</i>	<i>Parameter</i>	<i>Result</i>	<i>RL Units</i>	<i>Prep Date</i>	<i>Analyst</i>	<i>Analysis Date</i>	<i>Analyst</i>
200.5	Lead	13	3.0 µg/L	10/16/2020	DI	10/20/2020	AL
<i>Client Sample Description</i>		<i>Collected:</i>	<i>Lab ID:</i>				
HICKSV-0881		10/3/2020	062019001-0031				
<i>Method</i>	<i>Parameter</i>	<i>Result</i>	<i>RL Units</i>	<i>Prep Date</i>	<i>Analyst</i>	<i>Analysis Date</i>	<i>Analyst</i>
200.5	Lead	1.4 J	3.0 µg/L	10/16/2020	DI	10/20/2020	AL
Lead MDL: 1.0µg/L							
<i>Client Sample Description</i>		<i>Collected:</i>	<i>Lab ID:</i>				
HICKSV-0883		10/3/2020	062019001-0032				
<i>Method</i>	<i>Parameter</i>	<i>Result</i>	<i>RL Units</i>	<i>Prep Date</i>	<i>Analyst</i>	<i>Analysis Date</i>	<i>Analyst</i>
200.5	Lead	1.1 J	3.0 µg/L	10/16/2020	DI	10/20/2020	AL
Lead MDL: 1.0µg/L							
<i>Client Sample Description</i>		<i>Collected:</i>	<i>Lab ID:</i>				
HICKSV-0910		10/3/2020	062019001-0033				
<i>Method</i>	<i>Parameter</i>	<i>Result</i>	<i>RL Units</i>	<i>Prep Date</i>	<i>Analyst</i>	<i>Analysis Date</i>	<i>Analyst</i>
200.5	Lead	<3.0 ND	3.0 µg/L	10/16/2020	DI	10/20/2020	AL
<i>Client Sample Description</i>		<i>Collected:</i>	<i>Lab ID:</i>				
HICKSV-0911		10/3/2020	062019001-0034				
<i>Method</i>	<i>Parameter</i>	<i>Result</i>	<i>RL Units</i>	<i>Prep Date</i>	<i>Analyst</i>	<i>Analysis Date</i>	<i>Analyst</i>
200.5	Lead	4.1	3.0 µg/L	10/16/2020	DI	10/20/2020	AL
<i>Client Sample Description</i>		<i>Collected:</i>	<i>Lab ID:</i>				
HICKSV-0924		10/3/2020	062019001-0035				
<i>Method</i>	<i>Parameter</i>	<i>Result</i>	<i>RL Units</i>	<i>Prep Date</i>	<i>Analyst</i>	<i>Analysis Date</i>	<i>Analyst</i>
200.5	Lead	12	3.0 µg/L	10/16/2020	DI	10/20/2020	AL

**EMSL Analytical, Inc.**

528 Mineola Avenue, Carle Place, NY 11514
 Phone/Fax: (516) 997-7251 / (516) 997-7528
<http://www.EMSL.com> carleplacelab@emsl.com

EMSL Order: 062019001
 CustomerID: JCBR50
 CustomerPO:
 ProjectID:

Attn: **Bryan Ezelius**
J.C. Broderick & Associates
1775 Expressway Drive North, Suite 1
Hauppauge, NY 11788

Phone: (631) 584-5492
 Fax:
 Received: 10/6/2020 01:16 PM
 Collected: 10/3/2020

Project: #19-44930, Hicksville Middle School, Hicksville Union Free School District, 215 Jerusalem Road, Hicksville, NY 11801

Analytical Results

Client Sample Description		Result	RL Units	Prep Date	Analyst	Analysis Date	Analyst
HICKSV-0925		8.4	3.0 µg/L	10/16/2020	DI	10/20/2020	AL
Collected:				10/3/2020			
Lab ID:						062019001-0036	
HICKSV-0963		<3.0 ND	3.0 µg/L	10/16/2020	DI	10/20/2020	AL
Collected:				10/3/2020			
Lab ID:						062019001-0037	
HICKSV-0964		<3.0 ND	3.0 µg/L	10/16/2020	DI	10/20/2020	AL
Collected:				10/3/2020			
Lab ID:						062019001-0038	
HICKSV-0965		<3.0 ND	3.0 µg/L	10/16/2020	DI	10/20/2020	AL
Collected:				10/3/2020			
Lab ID:						062019001-0039	
HICKSV-0967		1.6 J	3.0 µg/L	10/16/2020	DI	10/20/2020	AL
Collected:				10/3/2020			
Lab ID:						062019001-0040	
Lead MDL: 1.0µg/L							
HICKSV-0968		<3.0 ND	3.0 µg/L	10/16/2020	DI	10/20/2020	AL
Collected:				10/3/2020			
Lab ID:						062019001-0041	
HICKSV-0969		1.1 J	3.0 µg/L	10/16/2020	DI	10/20/2020	AL
Collected:				10/3/2020			
Lab ID:						062019001-0042	
Lead MDL: 1.0µg/L							

**EMSL Analytical, Inc.**

528 Mineola Avenue, Carle Place, NY 11514
 Phone/Fax: (516) 997-7251 / (516) 997-7528
<http://www.EMSL.com> carleplacelab@emsl.com

EMSL Order: 062019001
 CustomerID: JCBR50
 CustomerPO:
 ProjectID:

Attn: **Bryan Ezelius**
J.C. Broderick & Associates
1775 Expressway Drive North, Suite 1
Hauppauge, NY 11788

Phone: (631) 584-5492
 Fax:
 Received: 10/6/2020 01:16 PM
 Collected: 10/3/2020

Project: #19-44930, Hicksville Middle School, Hicksville Union Free School District, 215 Jerusalem Road, Hicksville, NY 11801

Analytical Results

<i>Client Sample Description</i>		<i>Collected:</i>	<i>Lab ID:</i>				
HICKSV-0970		10/3/2020	062019001-0043				
<i>Method</i>	<i>Parameter</i>	<i>Result</i>	<i>RL Units</i>	<i>Prep Date</i>	<i>Analyst</i>	<i>Analysis Date</i>	<i>Analyst</i>
200.5	Lead	<3.0 ND	3.0 µg/L	10/16/2020	DI	10/20/2020	AL
<i>Client Sample Description</i>		<i>Collected:</i>	<i>Lab ID:</i>				
HICKSV-0971		10/3/2020	062019001-0044				
<i>Method</i>	<i>Parameter</i>	<i>Result</i>	<i>RL Units</i>	<i>Prep Date</i>	<i>Analyst</i>	<i>Analysis Date</i>	<i>Analyst</i>
200.5	Lead	<3.0 ND	3.0 µg/L	10/16/2020	DI	10/20/2020	AL
<i>Client Sample Description</i>		<i>Collected:</i>	<i>Lab ID:</i>				
HICKSV-0972		10/3/2020	062019001-0045				
<i>Method</i>	<i>Parameter</i>	<i>Result</i>	<i>RL Units</i>	<i>Prep Date</i>	<i>Analyst</i>	<i>Analysis Date</i>	<i>Analyst</i>
200.5	Lead	2.2 J	3.0 µg/L	10/16/2020	DI	10/20/2020	AL
Lead MDL: 1.0µg/L							
<i>Client Sample Description</i>		<i>Collected:</i>	<i>Lab ID:</i>				
HICKSV-0974		10/3/2020	062019001-0046				
<i>Method</i>	<i>Parameter</i>	<i>Result</i>	<i>RL Units</i>	<i>Prep Date</i>	<i>Analyst</i>	<i>Analysis Date</i>	<i>Analyst</i>
200.5	Lead	<3.0 ND	3.0 µg/L	10/16/2020	DI	10/20/2020	AL
<i>Client Sample Description</i>		<i>Collected:</i>	<i>Lab ID:</i>				
HICKSV-0975		10/3/2020	062019001-0047				
<i>Method</i>	<i>Parameter</i>	<i>Result</i>	<i>RL Units</i>	<i>Prep Date</i>	<i>Analyst</i>	<i>Analysis Date</i>	<i>Analyst</i>
200.5	Lead	1.1 J	3.0 µg/L	10/16/2020	DI	10/20/2020	AL
Lead MDL: 1.0µg/L							
<i>Client Sample Description</i>		<i>Collected:</i>	<i>Lab ID:</i>				
HICKSV-0985		10/3/2020	062019001-0048				
<i>Method</i>	<i>Parameter</i>	<i>Result</i>	<i>RL Units</i>	<i>Prep Date</i>	<i>Analyst</i>	<i>Analysis Date</i>	<i>Analyst</i>
200.5	Lead	2.0 J	3.0 µg/L	10/16/2020	DI	10/20/2020	AL
Lead MDL: 1.0µg/L							
<i>Client Sample Description</i>		<i>Collected:</i>	<i>Lab ID:</i>				
HICKSV-0986		10/3/2020	062019001-0049				
<i>Method</i>	<i>Parameter</i>	<i>Result</i>	<i>RL Units</i>	<i>Prep Date</i>	<i>Analyst</i>	<i>Analysis Date</i>	<i>Analyst</i>
200.5	Lead	3.9	3.0 µg/L	10/16/2020	DI	10/20/2020	AL

**EMSL Analytical, Inc.**

528 Mineola Avenue, Carle Place, NY 11514
 Phone/Fax: (516) 997-7251 / (516) 997-7528
<http://www.EMSL.com> carleplacelab@emsl.com

EMSL Order: 062019001
 CustomerID: JCBR50
 CustomerPO:
 ProjectID:

Attn: **Bryan Ezelius**
J.C. Broderick & Associates
1775 Expressway Drive North, Suite 1
Hauppauge, NY 11788

Phone: (631) 584-5492
 Fax:
 Received: 10/6/2020 01:16 PM
 Collected: 10/3/2020

Project: #19-44930, Hicksville Middle School, Hicksville Union Free School District, 215 Jerusalem Road, Hicksville, NY 11801

Analytical Results

<i>Client Sample Description</i>		<i>Collected:</i>	<i>Lab ID:</i>				
HICKSV-0987		10/3/2020	062019001-0050				
<i>Method</i>	<i>Parameter</i>	<i>Result</i>	<i>RL Units</i>	<i>Prep Date</i>	<i>Analyst</i>	<i>Analysis Date</i>	<i>Analyst</i>
200.5	Lead	2.5 J	3.0 µg/L	10/16/2020	DI	10/20/2020	AL
Lead MDL: 1.0µg/L							
<i>Client Sample Description</i>		<i>Collected:</i>	<i>Lab ID:</i>				
HICKSV-0989		10/3/2020	062019001-0051				
<i>Method</i>	<i>Parameter</i>	<i>Result</i>	<i>RL Units</i>	<i>Prep Date</i>	<i>Analyst</i>	<i>Analysis Date</i>	<i>Analyst</i>
200.5	Lead	1.3 J	3.0 µg/L	10/16/2020	DI	10/20/2020	AL
Lead MDL: 1.0µg/L							
<i>Client Sample Description</i>		<i>Collected:</i>	<i>Lab ID:</i>				
HICKSV-0990		10/3/2020	062019001-0052				
<i>Method</i>	<i>Parameter</i>	<i>Result</i>	<i>RL Units</i>	<i>Prep Date</i>	<i>Analyst</i>	<i>Analysis Date</i>	<i>Analyst</i>
200.5	Lead	1.7 J	3.0 µg/L	10/16/2020	DI	10/20/2020	AL
Lead MDL: 1.0µg/L							
<i>Client Sample Description</i>		<i>Collected:</i>	<i>Lab ID:</i>				
HICKSV-0991		10/3/2020	062019001-0053				
<i>Method</i>	<i>Parameter</i>	<i>Result</i>	<i>RL Units</i>	<i>Prep Date</i>	<i>Analyst</i>	<i>Analysis Date</i>	<i>Analyst</i>
200.5	Lead	1.9 J	3.0 µg/L	10/16/2020	DI	10/20/2020	AL
Lead MDL: 1.0µg/L							
<i>Client Sample Description</i>		<i>Collected:</i>	<i>Lab ID:</i>				
HICKSV-0992		10/3/2020	062019001-0054				
<i>Method</i>	<i>Parameter</i>	<i>Result</i>	<i>RL Units</i>	<i>Prep Date</i>	<i>Analyst</i>	<i>Analysis Date</i>	<i>Analyst</i>
200.5	Lead	<3.0 ND	3.0 µg/L	10/16/2020	DI	10/20/2020	AL
Lead MDL: 1.0µg/L							
<i>Client Sample Description</i>		<i>Collected:</i>	<i>Lab ID:</i>				
HICKSV-0993		10/3/2020	062019001-0055				
<i>Method</i>	<i>Parameter</i>	<i>Result</i>	<i>RL Units</i>	<i>Prep Date</i>	<i>Analyst</i>	<i>Analysis Date</i>	<i>Analyst</i>
200.5	Lead	<3.0 ND	3.0 µg/L	10/16/2020	DI	10/20/2020	AL
Lead MDL: 1.0µg/L							
<i>Client Sample Description</i>		<i>Collected:</i>	<i>Lab ID:</i>				
HICKSV-0994		10/3/2020	062019001-0056				
<i>Method</i>	<i>Parameter</i>	<i>Result</i>	<i>RL Units</i>	<i>Prep Date</i>	<i>Analyst</i>	<i>Analysis Date</i>	<i>Analyst</i>
200.5	Lead	1.1 J	3.0 µg/L	10/16/2020	DI	10/20/2020	AL
Lead MDL: 1.0µg/L							

**EMSL Analytical, Inc.**

528 Mineola Avenue, Carle Place, NY 11514
 Phone/Fax: (516) 997-7251 / (516) 997-7528
<http://www.EMSL.com> carleplacelab@emsl.com

EMSL Order: 062019001
 CustomerID: JCBR50
 CustomerPO:
 ProjectID:

Attn: **Bryan Ezelius**
J.C. Broderick & Associates
1775 Expressway Drive North, Suite 1
Hauppauge, NY 11788

Phone: (631) 584-5492
 Fax:
 Received: 10/6/2020 01:16 PM
 Collected: 10/3/2020

Project: #19-44930, Hicksville Middle School, Hicksville Union Free School District, 215 Jerusalem Road, Hicksville, NY 11801

Analytical Results

Client Sample Description		HICKSV-0995	Collected:	10/3/2020	Lab ID:	062019001-0057	
Method	Parameter	Result	RL Units	Prep Date	Analyst	Analysis Date	Analyst
200.5	Lead	1.4 J	3.0 µg/L	10/16/2020	DI	10/20/2020	AL
Lead MDL: 1.0µg/L							
Client Sample Description		HICKSV-0996	Collected:	10/3/2020	Lab ID:	062019001-0058	
Method	Parameter	Result	RL Units	Prep Date	Analyst	Analysis Date	Analyst
200.5	Lead	17	3.0 µg/L	10/16/2020	DI	10/20/2020	AL
Client Sample Description		HICKSV-0998	Collected:	10/3/2020	Lab ID:	062019001-0059	
Method	Parameter	Result	RL Units	Prep Date	Analyst	Analysis Date	Analyst
200.5	Lead	1.1 J	3.0 µg/L	10/16/2020	DI	10/20/2020	AL
Lead MDL: 1.0µg/L							
Client Sample Description		HICKSV-0999	Collected:	10/3/2020	Lab ID:	062019001-0060	
Method	Parameter	Result	RL Units	Prep Date	Analyst	Analysis Date	Analyst
200.5	Lead	<3.0 ND	3.0 µg/L	10/16/2020	DI	10/20/2020	AL
Client Sample Description		HICKSV-1001	Collected:	10/3/2020	Lab ID:	062019001-0061	
Method	Parameter	Result	RL Units	Prep Date	Analyst	Analysis Date	Analyst
200.5	Lead	<3.0 ND	3.0 µg/L	10/16/2020	DI	10/20/2020	AL
Client Sample Description		HICKSV-1002	Collected:	10/3/2020	Lab ID:	062019001-0062	
Method	Parameter	Result	RL Units	Prep Date	Analyst	Analysis Date	Analyst
200.5	Lead	2.5 J	3.0 µg/L	10/16/2020	DI	10/20/2020	AL
Lead MDL: 1.0µg/L							
Client Sample Description		HICKSV-1003	Collected:	10/3/2020	Lab ID:	062019001-0063	
Method	Parameter	Result	RL Units	Prep Date	Analyst	Analysis Date	Analyst
200.5	Lead	1.7 J	3.0 µg/L	10/16/2020	DI	10/20/2020	AL
Lead MDL: 1.0µg/L							

**EMSL Analytical, Inc.**

528 Mineola Avenue, Carle Place, NY 11514
 Phone/Fax: (516) 997-7251 / (516) 997-7528
<http://www.EMSL.com> carleplacelab@emsl.com

EMSL Order: 062019001
 CustomerID: JCBR50
 CustomerPO:
 ProjectID:

Attn: **Bryan Ezelius**
J.C. Broderick & Associates
1775 Expressway Drive North, Suite 1
Hauppauge, NY 11788

Phone: (631) 584-5492
 Fax:
 Received: 10/6/2020 01:16 PM
 Collected: 10/3/2020

Project: #19-44930, Hicksville Middle School, Hicksville Union Free School District, 215 Jerusalem Road, Hicksville, NY 11801

Analytical Results

<i>Client Sample Description</i>		<i>Collected:</i>	<i>Lab ID:</i>				
HICKSV-1004		10/3/2020	062019001-0064				
<i>Method</i>	<i>Parameter</i>	<i>Result</i>	<i>RL Units</i>	<i>Prep Date</i>	<i>Analyst</i>	<i>Analysis Date</i>	<i>Analyst</i>
200.5	Lead	<3.0 ND	3.0 µg/L	10/16/2020	DI	10/20/2020	AL
<i>Client Sample Description</i>		<i>Collected:</i>	<i>Lab ID:</i>				
HICKSV-1005		10/3/2020	062019001-0065				
<i>Method</i>	<i>Parameter</i>	<i>Result</i>	<i>RL Units</i>	<i>Prep Date</i>	<i>Analyst</i>	<i>Analysis Date</i>	<i>Analyst</i>
200.5	Lead	5.0	3.0 µg/L	10/16/2020	DI	10/20/2020	AL
<i>Client Sample Description</i>		<i>Collected:</i>	<i>Lab ID:</i>				
HICKSV-1006		10/3/2020	062019001-0066				
<i>Method</i>	<i>Parameter</i>	<i>Result</i>	<i>RL Units</i>	<i>Prep Date</i>	<i>Analyst</i>	<i>Analysis Date</i>	<i>Analyst</i>
200.5	Lead	2.3 J	3.0 µg/L	10/16/2020	DI	10/20/2020	AL
Lead MDL: 1.0µg/L							
<i>Client Sample Description</i>		<i>Collected:</i>	<i>Lab ID:</i>				
HICKSV-1008		10/3/2020	062019001-0067				
<i>Method</i>	<i>Parameter</i>	<i>Result</i>	<i>RL Units</i>	<i>Prep Date</i>	<i>Analyst</i>	<i>Analysis Date</i>	<i>Analyst</i>
200.5	Lead	2.5 J	3.0 µg/L	10/16/2020	DI	10/20/2020	AL
Lead MDL: 1.0µg/L							
<i>Client Sample Description</i>		<i>Collected:</i>	<i>Lab ID:</i>				
HICKSV-1009		10/3/2020	062019001-0068				
<i>Method</i>	<i>Parameter</i>	<i>Result</i>	<i>RL Units</i>	<i>Prep Date</i>	<i>Analyst</i>	<i>Analysis Date</i>	<i>Analyst</i>
200.5	Lead	1.2 J	3.0 µg/L	10/16/2020	DI	10/20/2020	AL
Lead MDL: 1.0µg/L							
<i>Client Sample Description</i>		<i>Collected:</i>	<i>Lab ID:</i>				
HICKSV-1012		10/3/2020	062019001-0069				
<i>Method</i>	<i>Parameter</i>	<i>Result</i>	<i>RL Units</i>	<i>Prep Date</i>	<i>Analyst</i>	<i>Analysis Date</i>	<i>Analyst</i>
200.5	Lead	1.1 J	3.0 µg/L	10/16/2020	DI	10/20/2020	AL
Lead MDL: 1.0µg/L							
<i>Client Sample Description</i>		<i>Collected:</i>	<i>Lab ID:</i>				
HICKSV-1013		10/3/2020	062019001-0070				
<i>Method</i>	<i>Parameter</i>	<i>Result</i>	<i>RL Units</i>	<i>Prep Date</i>	<i>Analyst</i>	<i>Analysis Date</i>	<i>Analyst</i>
200.5	Lead	<3.0 ND	3.0 µg/L	10/16/2020	DI	10/20/2020	AL

**EMSL Analytical, Inc.**

528 Mineola Avenue, Carle Place, NY 11514
 Phone/Fax: (516) 997-7251 / (516) 997-7528
<http://www.EMSL.com> carleplacelab@emsl.com

EMSL Order: 062019001
 CustomerID: JCBR50
 CustomerPO:
 ProjectID:

Attn: **Bryan Ezelius**
J.C. Broderick & Associates
1775 Expressway Drive North, Suite 1
Hauppauge, NY 11788

Phone: (631) 584-5492
 Fax:
 Received: 10/6/2020 01:16 PM
 Collected: 10/3/2020

Project: #19-44930, Hicksville Middle School, Hicksville Union Free School District, 215 Jerusalem Road, Hicksville, NY 11801

Analytical Results

Client Sample Description		HICKSV-1014	Collected:	10/3/2020	Lab ID:	062019001-0071	
Method	Parameter	Result	RL Units	Prep Date	Analyst	Analysis Date	Analyst
200.5	Lead	<3.0 ND	3.0 µg/L	10/16/2020	DI	10/20/2020	AL
Client Sample Description		HICKSV-1015	Collected:	10/3/2020	Lab ID:	062019001-0072	
Method	Parameter	Result	RL Units	Prep Date	Analyst	Analysis Date	Analyst
200.5	Lead	2.3 J	3.0 µg/L	10/16/2020	DI	10/20/2020	AL
Lead MDL: 1.0µg/L							
Client Sample Description		HICKSV-1019	Collected:	10/3/2020	Lab ID:	062019001-0073	
Method	Parameter	Result	RL Units	Prep Date	Analyst	Analysis Date	Analyst
200.5	Lead	1.4 J	3.0 µg/L	10/16/2020	DI	10/20/2020	AL
Lead MDL: 1.0µg/L							
Client Sample Description		HICKSV-1020	Collected:	10/3/2020	Lab ID:	062019001-0074	
Method	Parameter	Result	RL Units	Prep Date	Analyst	Analysis Date	Analyst
200.5	Lead	1.1 J	3.0 µg/L	10/16/2020	DI	10/20/2020	AL
Lead MDL: 1.0µg/L							
Client Sample Description		HICKSV-1022	Collected:	10/3/2020	Lab ID:	062019001-0075	
Method	Parameter	Result	RL Units	Prep Date	Analyst	Analysis Date	Analyst
200.5	Lead	1.5 J	3.0 µg/L	10/16/2020	DI	10/20/2020	AL
Lead MDL: 1.0µg/L							
Client Sample Description		HICKSV-1023	Collected:	10/3/2020	Lab ID:	062019001-0076	
Method	Parameter	Result	RL Units	Prep Date	Analyst	Analysis Date	Analyst
200.5	Lead	1.5 J	3.0 µg/L	10/16/2020	DI	10/20/2020	AL
Lead MDL: 1.0µg/L							
Client Sample Description		HICKSV-1025	Collected:	10/3/2020	Lab ID:	062019001-0077	
Method	Parameter	Result	RL Units	Prep Date	Analyst	Analysis Date	Analyst
200.5	Lead	2.3 J	3.0 µg/L	10/16/2020	DI	10/20/2020	AL
Lead MDL: 1.0µg/L							

**EMSL Analytical, Inc.**

528 Mineola Avenue, Carle Place, NY 11514
 Phone/Fax: (516) 997-7251 / (516) 997-7528
<http://www.EMSL.com> carleplacelab@emsl.com

EMSL Order: 062019001
 CustomerID: JCBR50
 CustomerPO:
 ProjectID:

Attn: **Bryan Ezelius**
J.C. Broderick & Associates
1775 Expressway Drive North, Suite 1
Hauppauge, NY 11788

Phone: (631) 584-5492
 Fax:
 Received: 10/6/2020 01:16 PM
 Collected: 10/3/2020

Project: #19-44930, Hicksville Middle School, Hicksville Union Free School District, 215 Jerusalem Road, Hicksville, NY 11801

Analytical Results

<i>Client Sample Description</i>		<i>Collected:</i>	<i>Lab ID:</i>				
HICKSV-1026		10/3/2020	062019001-0078				
<i>Method</i>	<i>Parameter</i>	<i>Result</i>	<i>RL Units</i>	<i>Prep Date</i>	<i>Analyst</i>	<i>Analysis Date</i>	<i>Analyst</i>
200.5	Lead	3.3	3.0 µg/L	10/16/2020	DI	10/20/2020	AL
<i>Client Sample Description</i>		<i>Collected:</i>	<i>Lab ID:</i>				
HICKSV-1027		10/3/2020	062019001-0079				
<i>Method</i>	<i>Parameter</i>	<i>Result</i>	<i>RL Units</i>	<i>Prep Date</i>	<i>Analyst</i>	<i>Analysis Date</i>	<i>Analyst</i>
200.5	Lead	2.7 J	3.0 µg/L	10/16/2020	DI	10/20/2020	AL
Lead MDL: 1.0µg/L							
<i>Client Sample Description</i>		<i>Collected:</i>	<i>Lab ID:</i>				
HICKSV-1030		10/3/2020	062019001-0080				
<i>Method</i>	<i>Parameter</i>	<i>Result</i>	<i>RL Units</i>	<i>Prep Date</i>	<i>Analyst</i>	<i>Analysis Date</i>	<i>Analyst</i>
200.5	Lead	<3.0 ND	3.0 µg/L	10/16/2020	DI	10/20/2020	AL
<i>Client Sample Description</i>		<i>Collected:</i>	<i>Lab ID:</i>				
HICKSV-1039		10/3/2020	062019001-0081				
<i>Method</i>	<i>Parameter</i>	<i>Result</i>	<i>RL Units</i>	<i>Prep Date</i>	<i>Analyst</i>	<i>Analysis Date</i>	<i>Analyst</i>
200.5	Lead	8.3	3.0 µg/L	10/16/2020	DI	10/20/2020	AL
<i>Client Sample Description</i>		<i>Collected:</i>	<i>Lab ID:</i>				
HICKSV-1040		10/3/2020	062019001-0082				
<i>Method</i>	<i>Parameter</i>	<i>Result</i>	<i>RL Units</i>	<i>Prep Date</i>	<i>Analyst</i>	<i>Analysis Date</i>	<i>Analyst</i>
200.5	Lead	2.7 J	3.0 µg/L	10/16/2020	DI	10/20/2020	AL
Lead MDL: 1.0µg/L							
<i>Client Sample Description</i>		<i>Collected:</i>	<i>Lab ID:</i>				
HICKSV-1041		10/3/2020	062019001-0083				
<i>Method</i>	<i>Parameter</i>	<i>Result</i>	<i>RL Units</i>	<i>Prep Date</i>	<i>Analyst</i>	<i>Analysis Date</i>	<i>Analyst</i>
200.5	Lead	<3.0 ND	3.0 µg/L	10/16/2020	DI	10/20/2020	AL
<i>Client Sample Description</i>		<i>Collected:</i>	<i>Lab ID:</i>				
HICKSV-1044		10/3/2020	062019001-0084				
<i>Method</i>	<i>Parameter</i>	<i>Result</i>	<i>RL Units</i>	<i>Prep Date</i>	<i>Analyst</i>	<i>Analysis Date</i>	<i>Analyst</i>
200.5	Lead	1.3 J	3.0 µg/L	10/16/2020	DI	10/20/2020	AL
Lead MDL: 1.0µg/L							

**EMSL Analytical, Inc.**

528 Mineola Avenue, Carle Place, NY 11514
 Phone/Fax: (516) 997-7251 / (516) 997-7528
<http://www.EMSL.com> carleplacelab@emsl.com

EMSL Order: 062019001
 CustomerID: JCBR50
 CustomerPO:
 ProjectID:

Attn: **Bryan Ezelius**
J.C. Broderick & Associates
1775 Expressway Drive North, Suite 1
Hauppauge, NY 11788

Phone: (631) 584-5492
 Fax:
 Received: 10/6/2020 01:16 PM
 Collected: 10/3/2020

Project: #19-44930, Hicksville Middle School, Hicksville Union Free School District, 215 Jerusalem Road, Hicksville, NY 11801

Analytical Results

Client Sample Description		HICKSV-1045	Collected:	10/3/2020	Lab ID:	062019001-0085	
Method	Parameter	Result	RL Units	Prep Date	Analyst	Analysis Date	Analyst
200.5	Lead	1.3 J	3.0 µg/L	10/16/2020	DI	10/20/2020	AL
Lead MDL: 1.0µg/L							
Client Sample Description		HICKSV-1046	Collected:	10/3/2020	Lab ID:	062019001-0086	
Method	Parameter	Result	RL Units	Prep Date	Analyst	Analysis Date	Analyst
200.5	Lead	<3.0 ND	3.0 µg/L	10/16/2020	DI	10/20/2020	AL
Client Sample Description		HICKSV-1048	Collected:	10/3/2020	Lab ID:	062019001-0087	
Method	Parameter	Result	RL Units	Prep Date	Analyst	Analysis Date	Analyst
200.5	Lead	<3.0 ND	3.0 µg/L	10/16/2020	DI	10/20/2020	AL
Client Sample Description		HICKSV-1049	Collected:	10/3/2020	Lab ID:	062019001-0088	
Method	Parameter	Result	RL Units	Prep Date	Analyst	Analysis Date	Analyst
200.5	Lead	<3.0 ND	3.0 µg/L	10/16/2020	DI	10/20/2020	AL
Client Sample Description		HICKSV-1050	Collected:	10/3/2020	Lab ID:	062019001-0089	
Method	Parameter	Result	RL Units	Prep Date	Analyst	Analysis Date	Analyst
200.5	Lead	<3.0 ND	3.0 µg/L	10/16/2020	DI	10/20/2020	AL
Client Sample Description		HICKSV-1052	Collected:	10/3/2020	Lab ID:	062019001-0090	
Method	Parameter	Result	RL Units	Prep Date	Analyst	Analysis Date	Analyst
200.5	Lead	<3.0 ND	3.0 µg/L	10/16/2020	DI	10/20/2020	AL
Client Sample Description		HICKSV-1053	Collected:	10/3/2020	Lab ID:	062019001-0091	
Method	Parameter	Result	RL Units	Prep Date	Analyst	Analysis Date	Analyst
200.5	Lead	1.9 J	3.0 µg/L	10/16/2020	DI	10/20/2020	AL
Lead MDL: 1.0µg/L							

**EMSL Analytical, Inc.**

528 Mineola Avenue, Carle Place, NY 11514
 Phone/Fax: (516) 997-7251 / (516) 997-7528
<http://www.EMSL.com> carleplacelab@emsl.com

EMSL Order: 062019001
 CustomerID: JCBR50
 CustomerPO:
 ProjectID:

Attn: **Bryan Ezelius**
J.C. Broderick & Associates
1775 Expressway Drive North, Suite 1
Hauppauge, NY 11788

Phone: (631) 584-5492
 Fax:
 Received: 10/6/2020 01:16 PM
 Collected: 10/3/2020

Project: #19-44930, Hicksville Middle School, Hicksville Union Free School District, 215 Jerusalem Road, Hicksville, NY 11801

Analytical Results

Client Sample Description HICKSV-1055 **Collected:** 10/3/2020 **Lab ID:** 062019001-0092

Method	Parameter	Result	RL Units	Prep Date	Analyst	Analysis Date	Analyst
200.5	Lead	<3.0 ND	3.0 µg/L	10/16/2020	DI	10/20/2020	AL

Client Sample Description HICKSV-1057 **Collected:** 10/3/2020 **Lab ID:** 062019001-0093

Method	Parameter	Result	RL Units	Prep Date	Analyst	Analysis Date	Analyst
200.5	Lead	1.2 J	3.0 µg/L	10/16/2020	DI	10/20/2020	AL
Lead MDL: 1.0µg/L							

Client Sample Description HICKSV-1058 **Collected:** 10/3/2020 **Lab ID:** 062019001-0094

Method	Parameter	Result	RL Units	Prep Date	Analyst	Analysis Date	Analyst
200.5	Lead	1.3 J	3.0 µg/L	10/16/2020	DI	10/20/2020	AL
Lead MDL: 1.0µg/L							

Definitions:

- MDL - method detection limit
- J - Result was below the reporting limit, but at or above the MDL
- ND - Result was below the MDL.
- RL = Reporting Limit (the value below which is not defensibly quantifiable)
- D = Sample was diluted



Lead in Water: Chain of Custody for

J. C. BRODERICK AND ASSOCIATES, INC.
 1775 Expressway North Hauppauge, NY 11788
 TEL: (631) 584-5492 FAX: (631) 584-3395

JCB #: 19-44930
 Building: Lee Avenue Elementary School & Shed
 LEE1

Client: Hicksville Union Free School District
 Retest/New Install | |
 Turn Around: Normal 1 wk Rush

Sample ID	Functional Space Type	AHERA ID	Common Room Name	Outlet Type	Sample Date	Sample Time
HICKSV-0001	CR	1049	Room 145 Band Room	CF	10/6/2020	5:37:00 AM
HICKSV-0003	LI	1047	Library Room 147/146	CF	10/6/2020	5:42:00 AM
HICKSV-0005	OF	1048A	Room 144B	KC	10/6/2020	5:40:00 AM
HICKSV-0011	CR	1044	Room 142	CF	10/6/2020	5:45:00 AM
HICKSV-0013	CR	1043	Room 149	CF	10/6/2020	5:47:00 AM
HICKSV-0015	CR	1041	Room 141 ESL	CF	10/6/2020	5:50:00 AM
HICKSV-0017	BR	1042	Boy's Bathroom	BF	10/6/2020	5:51:00 AM
HICKSV-0018	BR	1042	Boy's Bathroom	BF	10/6/2020	5:51:00 AM
HICKSV-0019	BR	1042	Boy's Bathroom	BF	10/6/2020	5:52:00 AM
HICKSV-0020	CR	1039	Room 140	CF	10/6/2020	5:53:00 AM
HICKSV-0022	CR	1037A	Room 150A	CF	10/6/2020	5:55:00 AM
HICKSV-0023	CR	1037A	Room 150A	DW	10/6/2020	5:56:00 AM
HICKSV-0024	HA	1036	Corridor (1036) o/s (1040)	DW	10/6/2020	5:58:00 AM
HICKSV-0025	BR	1032	Girl's Bathroom	BF	10/6/2020	6:00:00 AM
HICKSV-0026	BR	1032	Girl's Bathroom	BF	10/6/2020	6:00:00 AM
HICKSV-0027	BR	1032	Girl's Bathroom	BF	10/6/2020	6:01:00 AM
HICKSV-0028	OF	1030A	Gym Storage	HW	10/6/2020	6:02:00 AM
HICKSV-0031	BR	1029A	Boy's Locker Room Bathroom	BF	10/6/2020	6:04:00 AM

INST. ANALYTICAL INC.
 CARLE PLACE
 PH: 516-331-1100

Page 1 of 4

Building Address
 1 Seventh Street
 Hicksville, NY 11801

P0203.5-
 Allyn Lumy 10/13/20
062018839

Analysis Type: ELAP 200.5
 Lab Received: Michelle DeLuca
 Signature: [Signature]
 10/6/20 1:35 PM

Samplers Name: Griffin Hayes
 Samplers Signature: [Signature]
 JCB Project Manager: Bryan Ezelsky



Lead in Water: Chain of Custody for

J. C. BRODERICK AND ASSOCIATES, INC.

1775 Expressway North Hauppauge, NY 11788

TEL: (631) 584-5492 FAX: (631) 584-3395

JCB #: 19-44930

Building: Lee Avenue Elementary School & Shed

LEE1

Client:

Hicksville Union Free School District

Retest/New Install []

Turn Around: Normal 1 wk Rush _____

Sample ID	Functional Space Type	AHERA ID	Common Room Name	Outlet Type	Sample Date	Sample Time
HICKSV-0032	BR	1028A	Head Custodian's Bathroom	BF	10/6/2020	6:05:00 AM
HICKSV-0035	GY	1026	Cafeteria	WC	10/6/2020	6:06:00 AM
HICKSV-0036	KI	1025	Kitchen	IM	10/6/2020	6:08:00 AM
HICKSV-0037	KI	1025	Kitchen	HW	10/6/2020	6:09:00 AM
HICKSV-0038	KI	1025	Kitchen	KC	10/6/2020	6:11:00 AM
HICKSV-0039	KI	1025	Kitchen	KC	10/6/2020	6:12:00 AM
HICKSV-0041	BR	1024	Women's Bathroom	BF	10/6/2020	6:13:00 AM
HICKSV-0042	LR	1023	Girl's Locker Room	BF	10/6/2020	6:15:00 AM
HICKSV-0044	BR	2002A	Room 217 Bathroom	BF	10/6/2020	6:17:00 AM
HICKSV-0045	BR	2003	Girl's Bathroom	BF	10/6/2020	6:20:00 AM
HICKSV-0046	BR	2003	Girl's Bathroom	BF	10/6/2020	6:20:00 AM
HICKSV-0047	BR	2003	Girl's Bathroom	BF	10/6/2020	6:20:00 AM
HICKSV-0048	CR	2004	Room 203	CF	10/6/2020	6:21:00 AM
HICKSV-0050	CR	2005	Room 215	CF	10/6/2020	6:22:00 AM
HICKSV-0052	CR	2006	Room 204	CF	10/6/2020	6:23:00 AM
HICKSV-0054	CR	2007	Room 214	CF	10/6/2020	6:25:00 AM
HICKSV-0056	CR	2008	Room 205	CF	10/6/2020	6:26:00 AM
HICKSV-0058	CR	2009	Room 213	CF	10/6/2020	6:27:00 AM

Building Address

1 Seventh Street
Hicksville, NY 11801

Pb 2005 -

Allyr Young 10/13/20

062018839

Analysis Type: ELAP 200.5 *MD @*

Lab Received: *Michelle DePa...*

Signature: *MD @ 10/6/20 1:35 PM*

Samplers Name: *Griffin Hayes*

Samplers Signature: *[Signature]*

JCB Project Manager: *Bryan Ezellus*



Lead in Water: Chain of Custody for

J. C. BRODERICK AND ASSOCIATES, INC.
1775 Expressway North Hauppauge, NY 11788
TEL: (631) 584-5492 FAX: (631) 584-3395

JCB #: 19-44930
Building: Lee Avenue Elementary School & Shed
LEE1

Client: Hicksville Union Free School District

Retest/New Install []
Turn Around: Normal 1 wk Rush _____

Page 3 of 4

Sample ID	Functional Space Type	AHERA ID	Common Room Name	Outlet Type	Sample Date	Sample Time
HICKSV-0060	CR	2010	Room 206	CF	10/6/2020	6:28:00 AM
HICKSV-0062	CR	2011	Room 212	CF	10/6/2020	6:30:00 AM
HICKSV-0064	CR	2012	Room 207	CF	10/6/2020	6:32:00 AM
HICKSV-0066	CR	2013	Room 211	CF	10/6/2020	6:34:00 AM
HICKSV-0068	BR	2014	Boy's Bathroom	BF	10/6/2020	6:35:00 AM
HICKSV-0069	BR	2014	Boy's Bathroom	BF	10/6/2020	6:36:00 AM
HICKSV-0070	BR	2014	Boy's Bathroom	BF	10/6/2020	6:37:00 AM
HICKSV-0073	CR	1017	Room 110	HW	10/6/2020	6:54:00 AM
HICKSV-0074	CR	1017	Room 110	CF	10/6/2020	6:54:00 AM
HICKSV-0076	CR	1016	Room 111	HW	10/6/2020	6:52:00 AM
HICKSV-0077	CR	1016	Room 111	CF	10/6/2020	6:52:00 AM
HICKSV-0078	CR	1015	Room 113	CF	10/6/2020	6:51:00 AM
HICKSV-0080	CR	1014	Room 107	CF	10/6/2020	6:50:00 AM
HICKSV-0083	CR	1013	Room 114	CF	10/6/2020	6:48:00 AM
HICKSV-0085	CR	1012	Room 106	CF	10/6/2020	6:47:00 AM
HICKSV-0087	CR	1011	Room 115	CF	10/6/2020	6:46:00 AM
HICKSV-0089	BR	1009B	Room 105 Bathroom	BF	10/6/2020	6:55:00 AM
HICKSV-0090	BR	1006C1	Main Office Mrs. Stam Office Bathroom	BF	10/6/2020	6:44:00 AM

RECEIVED
EDUCATIONAL
INTEGRITY
PLACEMENT
SERVICES
NY, INC.

Building Address 06200.5 -
1 Seventh Street
Hicksville, NY 11801
Alger Young 10/13/20

062018839

Analysis Type: ELAP 200.5 *(W) (R)*
Lab Received: *Michelle Delitto*
Signature: *ADDITIO*
10/6/20 1:35 PM

Samplers Name: Griffin Hayes
Samplers Signature: *Griffin Hayes*
JCB Project Manager: Bryan Ezelsky



Lead in Water: Chain of Custody for

J. C. BRODERICK AND ASSOCIATES, INC.
1775 Expressway North Hauppauge, NY 11788
TEL: (631) 584-5492 FAX: (631) 584-3395

JCB #: 19-44930
Building: Lee Avenue Elementary School & Shed
LEE1

Client: Hicksville Union Free School District

Retest/New Install []
Turn Around: Normal 1 wk Rush _____

Sample ID	Functional Space Type	AHERA ID	Common Room Name	Outlet Type	Sample Date	Sample Time
HICKSV-0092	CR	1007	Room 116	CF	10/6/2020	6:43:00 AM
HICKSV-0094	NO	1004	Nurse's Office	NS	10/6/2020	6:42:00 AM
HICKSV-0095	BR	1004A	Nurse's Office Bathroom	BF	10/6/2020	6:42:00 AM
HICKSV-0096	HA	1021	Corridor (1021) o/s (1004)	DW	10/6/2020	6:41:00 AM
HICKSV-0097	CR	1003	Room 117	CF	10/6/2020	6:40:00 AM
HICKSV-0099	CR	1002	Room 134	CF	10/6/2020	6:38:00 AM
HICKSV-0101	BR	1004	Nurse's Office	BF	10/6/2020	6:12:00 AM

Samples Submitted 61

RECEIVED
EMSL ANALYTICAL, INC.
CARLE PLACE, NY
20 OCT - 6 PM 1:35

062018839

Building Address
1 Seventh Street
Hicksville, NY 11801

Pb 200.5 -
Allyson Young 10/13/20

Analysis Type: ELAP 200.5 *(W) (R)*
Lab Received: *Nichole DeB...*
Signature: *Nichole DeB...*

10/6/20 1:35 PM

Samplers Name: *Griffin Hayes*
Samplers Signature: *Griffin Hayes*
JCB Project Manager: *Bryan Ezels*



EMSL Analytical, Inc.

528 Mineola Avenue, Carle Place, NY 11514

Phone: (516) 997-7251 Fax: (516) 997-7528 Email: carleplacelab@emsl.com

Attn:

Bryan Ezelius
J.C. Broderick & Associates
1775 Expressway Drive North, Suite 1
Hauppauge, NY 11788

10/26/2020

Phone: (631) 584-5492
Fax:

The following analytical report covers the analysis performed on samples submitted to EMSL Analytical, Inc. on 10/6/2020. The results are tabulated on the attached data pages for the following client designated project:

**Hicksville Union Free School, District, Lee Avenue Elementary
School & Shed, LEE1, 1 Seventh Street, Hicksville, NY 11801,
#-19-44930**

The reference number for these samples is EMSL Order #062018839. Please use this reference when calling about these samples. If you have any questions, please do not hesitate to contact me at (516) 997-7251.

Approved By:

Alger Liang, Lead Laboratory Manager

NYS ELAP 11469

**EMSL Analytical, Inc.**

528 Mineola Avenue, Carle Place, NY 11514
 Phone/Fax: (516) 997-7251 / (516) 997-7528
<http://www.EMSL.com> carleplacelab@emsl.com

EMSL Order: 062018839
 CustomerID: JCBR50
 CustomerPO:
 ProjectID:

Attn: **Bryan Ezelius**
J.C. Broderick & Associates
1775 Expressway Drive North, Suite 1
Hauppauge, NY 11788

Phone: (631) 584-5492
 Fax:
 Received: 10/6/2020 01:35 PM
 Collected: 10/6/2020

Project: Hicksville Union Free School, District, Lee Avenue Elementary School & Shed, LEE1, 1 Seventh Street, Hicksville, NY 11801, #:19-

Analytical Results

Client Sample Description HICKSV-0001		Collected: 10/6/2020	Lab ID: 062018839-0001				
Method	Parameter	Result	RL Units	Prep Date	Analyst	Analysis Date	Analyst
200.5	Lead	2.6 J	3.0 µg/L	10/8/2020	DI	10/13/2020	AL
Lead MDL: 1.0µg/L							

Client Sample Description HICKSV-0003		Collected: 10/6/2020	Lab ID: 062018839-0002				
Method	Parameter	Result	RL Units	Prep Date	Analyst	Analysis Date	Analyst
200.5	Lead	3.5	3.0 µg/L	10/8/2020	DI	10/13/2020	AL

Client Sample Description HICKSV-0005		Collected: 10/6/2020	Lab ID: 062018839-0003				
Method	Parameter	Result	RL Units	Prep Date	Analyst	Analysis Date	Analyst
200.5	Lead	4.5	3.0 µg/L	10/8/2020	DI	10/13/2020	AL

Client Sample Description HICKSV-0011		Collected: 10/6/2020	Lab ID: 062018839-0004				
Method	Parameter	Result	RL Units	Prep Date	Analyst	Analysis Date	Analyst
200.5	Lead	1.9 J	3.0 µg/L	10/8/2020	DI	10/13/2020	AL
Lead MDL: 1.0µg/L							

Client Sample Description HICKSV-0013		Collected: 10/6/2020	Lab ID: 062018839-0005				
Method	Parameter	Result	RL Units	Prep Date	Analyst	Analysis Date	Analyst
200.5	Lead	2.4 J	3.0 µg/L	10/8/2020	DI	10/13/2020	AL
Lead MDL: 1.0µg/L							

Client Sample Description HICKSV-0015		Collected: 10/6/2020	Lab ID: 062018839-0006				
Method	Parameter	Result	RL Units	Prep Date	Analyst	Analysis Date	Analyst
200.5	Lead	2.3 J	3.0 µg/L	10/8/2020	DI	10/13/2020	AL
Lead MDL: 1.0µg/L							

Client Sample Description HICKSV-0017		Collected: 10/6/2020	Lab ID: 062018839-0007				
Method	Parameter	Result	RL Units	Prep Date	Analyst	Analysis Date	Analyst
200.5	Lead	4.3	3.0 µg/L	10/8/2020	DI	10/13/2020	AL

**EMSL Analytical, Inc.**

528 Mineola Avenue, Carle Place, NY 11514
 Phone/Fax: (516) 997-7251 / (516) 997-7528
<http://www.EMSL.com> carleplacelab@emsl.com

EMSL Order: 062018839
 CustomerID: JCBR50
 CustomerPO:
 ProjectID:

Attn: **Bryan Ezelius**
J.C. Broderick & Associates
1775 Expressway Drive North, Suite 1
Hauppauge, NY 11788

Phone: (631) 584-5492
 Fax:
 Received: 10/6/2020 01:35 PM
 Collected: 10/6/2020

Project: Hicksville Union Free School, District, Lee Avenue Elementary School & Shed, LEE1, 1 Seventh Street, Hicksville, NY 11801, #:19-

Analytical Results

<i>Client Sample Description</i>		<i>Collected:</i>	<i>Lab ID:</i>				
HICKSV-0018		10/6/2020	062018839-0008				
<i>Method</i>	<i>Parameter</i>	<i>Result</i>	<i>RL Units</i>	<i>Prep Date</i>	<i>Analyst</i>	<i>Analysis Date</i>	<i>Analyst</i>
200.5	Lead	1.9 J	3.0 µg/L	10/8/2020	DI	10/13/2020	AL
Lead MDL: 1.0µg/L							
<i>Client Sample Description</i>		<i>Collected:</i>	<i>Lab ID:</i>				
HICKSV-0019		10/6/2020	062018839-0009				
<i>Method</i>	<i>Parameter</i>	<i>Result</i>	<i>RL Units</i>	<i>Prep Date</i>	<i>Analyst</i>	<i>Analysis Date</i>	<i>Analyst</i>
200.5	Lead	1.3 J	3.0 µg/L	10/8/2020	DI	10/13/2020	AL
Lead MDL: 1.0µg/L							
<i>Client Sample Description</i>		<i>Collected:</i>	<i>Lab ID:</i>				
HICKSV-0020		10/6/2020	062018839-0010				
<i>Method</i>	<i>Parameter</i>	<i>Result</i>	<i>RL Units</i>	<i>Prep Date</i>	<i>Analyst</i>	<i>Analysis Date</i>	<i>Analyst</i>
200.5	Lead	1.9 J	3.0 µg/L	10/8/2020	DI	10/13/2020	AL
Lead MDL: 1.0µg/L							
<i>Client Sample Description</i>		<i>Collected:</i>	<i>Lab ID:</i>				
HICKSV-0022		10/6/2020	062018839-0011				
<i>Method</i>	<i>Parameter</i>	<i>Result</i>	<i>RL Units</i>	<i>Prep Date</i>	<i>Analyst</i>	<i>Analysis Date</i>	<i>Analyst</i>
200.5	Lead	4.8	3.0 µg/L	10/8/2020	DI	10/13/2020	AL
<i>Client Sample Description</i>		<i>Collected:</i>	<i>Lab ID:</i>				
HICKSV-0023		10/6/2020	062018839-0012				
<i>Method</i>	<i>Parameter</i>	<i>Result</i>	<i>RL Units</i>	<i>Prep Date</i>	<i>Analyst</i>	<i>Analysis Date</i>	<i>Analyst</i>
200.5	Lead	7.8	3.0 µg/L	10/8/2020	DI	10/13/2020	AL
<i>Client Sample Description</i>		<i>Collected:</i>	<i>Lab ID:</i>				
HICKSV-0024		10/6/2020	062018839-0013				
<i>Method</i>	<i>Parameter</i>	<i>Result</i>	<i>RL Units</i>	<i>Prep Date</i>	<i>Analyst</i>	<i>Analysis Date</i>	<i>Analyst</i>
200.5	Lead	11	3.0 µg/L	10/8/2020	DI	10/13/2020	AL
<i>Client Sample Description</i>		<i>Collected:</i>	<i>Lab ID:</i>				
HICKSV-0025		10/6/2020	062018839-0014				
<i>Method</i>	<i>Parameter</i>	<i>Result</i>	<i>RL Units</i>	<i>Prep Date</i>	<i>Analyst</i>	<i>Analysis Date</i>	<i>Analyst</i>
200.5	Lead	4.4	3.0 µg/L	10/8/2020	DI	10/13/2020	AL

**EMSL Analytical, Inc.**

528 Mineola Avenue, Carle Place, NY 11514
 Phone/Fax: (516) 997-7251 / (516) 997-7528
<http://www.EMSL.com> carleplacelab@emsl.com

EMSL Order: 062018839
 CustomerID: JCBR50
 CustomerPO:
 ProjectID:

Attn: **Bryan Ezelius**
J.C. Broderick & Associates
1775 Expressway Drive North, Suite 1
Hauppauge, NY 11788

Phone: (631) 584-5492
 Fax:
 Received: 10/6/2020 01:35 PM
 Collected: 10/6/2020

Project: Hicksville Union Free School, District, Lee Avenue Elementary School & Shed, LEE1, 1 Seventh Street, Hicksville, NY 11801, #:19-

Analytical Results

Client Sample Description		HICKSV-0026	Collected:	10/6/2020	Lab ID:	062018839-0015	
Method	Parameter	Result	RL Units	Prep Date	Analyst	Analysis Date	Analyst
200.5	Lead	5.3	3.0 µg/L	10/8/2020	DI	10/13/2020	AL
Client Sample Description		HICKSV-0027	Collected:	10/6/2020	Lab ID:	062018839-0016	
Method	Parameter	Result	RL Units	Prep Date	Analyst	Analysis Date	Analyst
200.5	Lead	3.9	3.0 µg/L	10/8/2020	DI	10/13/2020	AL
Client Sample Description		HICKSV-0028	Collected:	10/6/2020	Lab ID:	062018839-0017	
Method	Parameter	Result	RL Units	Prep Date	Analyst	Analysis Date	Analyst
200.5	Lead	4.0	3.0 µg/L	10/8/2020	DI	10/13/2020	AL
Client Sample Description		HICKSV-0031	Collected:	10/6/2020	Lab ID:	062018839-0018	
Method	Parameter	Result	RL Units	Prep Date	Analyst	Analysis Date	Analyst
200.5	Lead	89	3.0 µg/L	10/8/2020	DI	10/13/2020	AL
Client Sample Description		HICKSV-0032	Collected:	10/6/2020	Lab ID:	062018839-0019	
Method	Parameter	Result	RL Units	Prep Date	Analyst	Analysis Date	Analyst
200.5	Lead	2.7 J	3.0 µg/L	10/8/2020	DI	10/13/2020	AL
Lead MDL: 1.0µg/L							
Client Sample Description		HICKSV-0035	Collected:	10/6/2020	Lab ID:	062018839-0020	
Method	Parameter	Result	RL Units	Prep Date	Analyst	Analysis Date	Analyst
200.5	Lead	<3.0 ND	3.0 µg/L	10/8/2020	DI	10/13/2020	AL
Client Sample Description		HICKSV-0036	Collected:	10/6/2020	Lab ID:	062018839-0021	
Method	Parameter	Result	RL Units	Prep Date	Analyst	Analysis Date	Analyst
200.5	Lead	2.0 J	3.0 µg/L	10/8/2020	DI	10/13/2020	AL
Lead MDL: 1.0µg/L							

**EMSL Analytical, Inc.**

528 Mineola Avenue, Carle Place, NY 11514
 Phone/Fax: (516) 997-7251 / (516) 997-7528
<http://www.EMSL.com> carleplacelab@emsl.com

EMSL Order: 062018839
 CustomerID: JCBR50
 CustomerPO:
 ProjectID:

Attn: **Bryan Ezelius**
J.C. Broderick & Associates
1775 Expressway Drive North, Suite 1
Hauppauge, NY 11788

Phone: (631) 584-5492
 Fax:
 Received: 10/6/2020 01:35 PM
 Collected: 10/6/2020

Project: Hicksville Union Free School, District, Lee Avenue Elementary School & Shed, LEE1, 1 Seventh Street, Hicksville, NY 11801, #:19-

Analytical Results

<i>Client Sample Description</i>		<i>Collected:</i>	<i>Lab ID:</i>				
HICKSV-0037		10/6/2020	062018839-0022				
<i>Method</i>	<i>Parameter</i>	<i>Result</i>	<i>RL Units</i>	<i>Prep Date</i>	<i>Analyst</i>	<i>Analysis Date</i>	<i>Analyst</i>
200.5	Lead	<3.0 ND	3.0 µg/L	10/8/2020	DI	10/13/2020	AL
<i>Client Sample Description</i>		<i>Collected:</i>	<i>Lab ID:</i>				
HICKSV-0038		10/6/2020	062018839-0023				
<i>Method</i>	<i>Parameter</i>	<i>Result</i>	<i>RL Units</i>	<i>Prep Date</i>	<i>Analyst</i>	<i>Analysis Date</i>	<i>Analyst</i>
200.5	Lead	1.7 J	3.0 µg/L	10/8/2020	DI	10/13/2020	AL
Lead MDL: 1.0µg/L							
<i>Client Sample Description</i>		<i>Collected:</i>	<i>Lab ID:</i>				
HICKSV-0039		10/6/2020	062018839-0024				
<i>Method</i>	<i>Parameter</i>	<i>Result</i>	<i>RL Units</i>	<i>Prep Date</i>	<i>Analyst</i>	<i>Analysis Date</i>	<i>Analyst</i>
200.5	Lead	1.6 J	3.0 µg/L	10/8/2020	DI	10/13/2020	AL
Lead MDL: 1.0µg/L							
<i>Client Sample Description</i>		<i>Collected:</i>	<i>Lab ID:</i>				
HICKSV-0041		10/6/2020	062018839-0025				
<i>Method</i>	<i>Parameter</i>	<i>Result</i>	<i>RL Units</i>	<i>Prep Date</i>	<i>Analyst</i>	<i>Analysis Date</i>	<i>Analyst</i>
200.5	Lead	1.8 J	3.0 µg/L	10/8/2020	DI	10/13/2020	AL
Lead MDL: 1.0µg/L							
<i>Client Sample Description</i>		<i>Collected:</i>	<i>Lab ID:</i>				
HICKSV-0042		10/6/2020	062018839-0026				
<i>Method</i>	<i>Parameter</i>	<i>Result</i>	<i>RL Units</i>	<i>Prep Date</i>	<i>Analyst</i>	<i>Analysis Date</i>	<i>Analyst</i>
200.5	Lead	5.1	3.0 µg/L	10/8/2020	DI	10/13/2020	AL
<i>Client Sample Description</i>		<i>Collected:</i>	<i>Lab ID:</i>				
HICKSV-0044		10/6/2020	062018839-0027				
<i>Method</i>	<i>Parameter</i>	<i>Result</i>	<i>RL Units</i>	<i>Prep Date</i>	<i>Analyst</i>	<i>Analysis Date</i>	<i>Analyst</i>
200.5	Lead	<3.0 ND	3.0 µg/L	10/8/2020	DI	10/13/2020	AL
<i>Client Sample Description</i>		<i>Collected:</i>	<i>Lab ID:</i>				
HICKSV-0045		10/6/2020	062018839-0028				
<i>Method</i>	<i>Parameter</i>	<i>Result</i>	<i>RL Units</i>	<i>Prep Date</i>	<i>Analyst</i>	<i>Analysis Date</i>	<i>Analyst</i>
200.5	Lead	<3.0 ND	3.0 µg/L	10/8/2020	DI	10/13/2020	AL

**EMSL Analytical, Inc.**

528 Mineola Avenue, Carle Place, NY 11514
 Phone/Fax: (516) 997-7251 / (516) 997-7528
<http://www.EMSL.com> carleplacelab@emsl.com

EMSL Order: 062018839
 CustomerID: JCBR50
 CustomerPO:
 ProjectID:

Attn: **Bryan Ezelius**
J.C. Broderick & Associates
1775 Expressway Drive North, Suite 1
Hauppauge, NY 11788

Phone: (631) 584-5492
 Fax:
 Received: 10/6/2020 01:35 PM
 Collected: 10/6/2020

Project: Hicksville Union Free School, District, Lee Avenue Elementary School & Shed, LEE1, 1 Seventh Street, Hicksville, NY 11801, #:19-

Analytical Results

Client Sample Description		HICKSV-0046	Collected:	10/6/2020	Lab ID:	062018839-0029	
Method	Parameter	Result	RL Units	Prep Date	Analyst	Analysis Date	Analyst
200.5	Lead	4.5	3.0 µg/L	10/8/2020	DI	10/13/2020	AL
Client Sample Description		HICKSV-0047	Collected:	10/6/2020	Lab ID:	062018839-0030	
Method	Parameter	Result	RL Units	Prep Date	Analyst	Analysis Date	Analyst
200.5	Lead	7.0	3.0 µg/L	10/8/2020	DI	10/13/2020	AL
Client Sample Description		HICKSV-0048	Collected:	10/6/2020	Lab ID:	062018839-0031	
Method	Parameter	Result	RL Units	Prep Date	Analyst	Analysis Date	Analyst
200.5	Lead	3.2	3.0 µg/L	10/8/2020	DI	10/13/2020	AL
Client Sample Description		HICKSV-0050	Collected:	10/6/2020	Lab ID:	062018839-0032	
Method	Parameter	Result	RL Units	Prep Date	Analyst	Analysis Date	Analyst
200.5	Lead	4.0	3.0 µg/L	10/8/2020	DI	10/13/2020	AL
Client Sample Description		HICKSV-0052	Collected:	10/6/2020	Lab ID:	062018839-0033	
Method	Parameter	Result	RL Units	Prep Date	Analyst	Analysis Date	Analyst
200.5	Lead	<3.0 ND	3.0 µg/L	10/8/2020	DI	10/13/2020	AL
Client Sample Description		HICKSV-0054	Collected:	10/6/2020	Lab ID:	062018839-0034	
Method	Parameter	Result	RL Units	Prep Date	Analyst	Analysis Date	Analyst
200.5	Lead	1.3 J	3.0 µg/L	10/8/2020	DI	10/13/2020	AL
Lead MDL: 1.0µg/L							
Client Sample Description		HICKSV-0056	Collected:	10/6/2020	Lab ID:	062018839-0035	
Method	Parameter	Result	RL Units	Prep Date	Analyst	Analysis Date	Analyst
200.5	Lead	1.5 J	3.0 µg/L	10/8/2020	DI	10/13/2020	AL
Lead MDL: 1.0µg/L							

**EMSL Analytical, Inc.**

528 Mineola Avenue, Carle Place, NY 11514
 Phone/Fax: (516) 997-7251 / (516) 997-7528
<http://www.EMSL.com> carleplacelab@emsl.com

EMSL Order: 062018839
 CustomerID: JCBR50
 CustomerPO:
 ProjectID:

Attn: **Bryan Ezelius**
J.C. Broderick & Associates
1775 Expressway Drive North, Suite 1
Hauppauge, NY 11788

Phone: (631) 584-5492
 Fax:
 Received: 10/6/2020 01:35 PM
 Collected: 10/6/2020

Project: Hicksville Union Free School, District, Lee Avenue Elementary School & Shed, LEE1, 1 Seventh Street, Hicksville, NY 11801, #:19-

Analytical Results

<i>Client Sample Description</i>		<i>Collected:</i>	<i>Lab ID:</i>				
HICKSV-0058		10/6/2020	062018839-0036				
<i>Method</i>	<i>Parameter</i>	<i>Result</i>	<i>RL Units</i>	<i>Prep Date</i>	<i>Analyst</i>	<i>Analysis Date</i>	<i>Analyst</i>
200.5	Lead	<3.0 ND	3.0 µg/L	10/8/2020	DI	10/13/2020	AL
<i>Client Sample Description</i>		<i>Collected:</i>	<i>Lab ID:</i>				
HICKSV-0060		10/6/2020	062018839-0037				
<i>Method</i>	<i>Parameter</i>	<i>Result</i>	<i>RL Units</i>	<i>Prep Date</i>	<i>Analyst</i>	<i>Analysis Date</i>	<i>Analyst</i>
200.5	Lead	1.6 J	3.0 µg/L	10/8/2020	DI	10/13/2020	AL
Lead MDL: 1.0µg/L							
<i>Client Sample Description</i>		<i>Collected:</i>	<i>Lab ID:</i>				
HICKSV-0062		10/6/2020	062018839-0038				
<i>Method</i>	<i>Parameter</i>	<i>Result</i>	<i>RL Units</i>	<i>Prep Date</i>	<i>Analyst</i>	<i>Analysis Date</i>	<i>Analyst</i>
200.5	Lead	1.2 J	3.0 µg/L	10/8/2020	DI	10/13/2020	AL
Lead MDL: 1.0µg/L							
<i>Client Sample Description</i>		<i>Collected:</i>	<i>Lab ID:</i>				
HICKSV-0064		10/6/2020	062018839-0039				
<i>Method</i>	<i>Parameter</i>	<i>Result</i>	<i>RL Units</i>	<i>Prep Date</i>	<i>Analyst</i>	<i>Analysis Date</i>	<i>Analyst</i>
200.5	Lead	<3.0 J	3.0 µg/L	10/8/2020	DI	10/13/2020	AL
<i>Client Sample Description</i>		<i>Collected:</i>	<i>Lab ID:</i>				
HICKSV-0066		10/6/2020	062018839-0040				
<i>Method</i>	<i>Parameter</i>	<i>Result</i>	<i>RL Units</i>	<i>Prep Date</i>	<i>Analyst</i>	<i>Analysis Date</i>	<i>Analyst</i>
200.5	Lead	1.3 J	3.0 µg/L	10/8/2020	DI	10/13/2020	AL
Lead MDL: 1.0µg/L							
<i>Client Sample Description</i>		<i>Collected:</i>	<i>Lab ID:</i>				
HICKSV-0068		10/6/2020	062018839-0041				
<i>Method</i>	<i>Parameter</i>	<i>Result</i>	<i>RL Units</i>	<i>Prep Date</i>	<i>Analyst</i>	<i>Analysis Date</i>	<i>Analyst</i>
200.5	Lead	5.2	3.0 µg/L	10/8/2020	DI	10/13/2020	AL
<i>Client Sample Description</i>		<i>Collected:</i>	<i>Lab ID:</i>				
HICKSV-0069		10/6/2020	062018839-0042				
<i>Method</i>	<i>Parameter</i>	<i>Result</i>	<i>RL Units</i>	<i>Prep Date</i>	<i>Analyst</i>	<i>Analysis Date</i>	<i>Analyst</i>
200.5	Lead	1.1 J	3.0 µg/L	10/8/2020	DI	10/13/2020	AL
Lead MDL: 1.0µg/L							

**EMSL Analytical, Inc.**

528 Mineola Avenue, Carle Place, NY 11514
 Phone/Fax: (516) 997-7251 / (516) 997-7528
<http://www.EMSL.com> carleplacelab@emsl.com

EMSL Order: 062018839
 CustomerID: JCBR50
 CustomerPO:
 ProjectID:

Attn: **Bryan Ezelius**
J.C. Broderick & Associates
1775 Expressway Drive North, Suite 1
Hauppauge, NY 11788

Phone: (631) 584-5492
 Fax:
 Received: 10/6/2020 01:35 PM
 Collected: 10/6/2020

Project: Hicksville Union Free School, District, Lee Avenue Elementary School & Shed, LEE1, 1 Seventh Street, Hicksville, NY 11801, #:19-

Analytical Results

Client Sample Description		HICKSV-0070	Collected:	10/6/2020	Lab ID:	062018839-0043	
Method	Parameter	Result	RL Units	Prep Date	Analyst	Analysis Date	Analyst
200.5	Lead	1.4 J	3.0 µg/L	10/8/2020	DI	10/13/2020	AL
Lead MDL: 1.0µg/L							
Client Sample Description		HICKSV-0073	Collected:	10/6/2020	Lab ID:	062018839-0044	
Method	Parameter	Result	RL Units	Prep Date	Analyst	Analysis Date	Analyst
200.5	Lead	1.7 J	3.0 µg/L	10/8/2020	DI	10/13/2020	AL
Lead MDL: 1.0µg/L							
Client Sample Description		HICKSV-0074	Collected:	10/6/2020	Lab ID:	062018839-0045	
Method	Parameter	Result	RL Units	Prep Date	Analyst	Analysis Date	Analyst
200.5	Lead	110	3.0 µg/L	10/8/2020	DI	10/13/2020	AL
Client Sample Description		HICKSV-0076	Collected:	10/6/2020	Lab ID:	062018839-0046	
Method	Parameter	Result	RL Units	Prep Date	Analyst	Analysis Date	Analyst
200.5	Lead	1.1 J	3.0 µg/L	10/8/2020	DI	10/13/2020	AL
Lead MDL: 1.0µg/L							
Client Sample Description		HICKSV-0077	Collected:	10/6/2020	Lab ID:	062018839-0047	
Method	Parameter	Result	RL Units	Prep Date	Analyst	Analysis Date	Analyst
200.5	Lead	6.2	3.0 µg/L	10/8/2020	DI	10/13/2020	AL
Client Sample Description		HICKSV-0078	Collected:	10/6/2020	Lab ID:	062018839-0048	
Method	Parameter	Result	RL Units	Prep Date	Analyst	Analysis Date	Analyst
200.5	Lead	<3.0 ND	3.0 µg/L	10/8/2020	DI	10/13/2020	AL
Client Sample Description		HICKSV-0080	Collected:	10/6/2020	Lab ID:	062018839-0049	
Method	Parameter	Result	RL Units	Prep Date	Analyst	Analysis Date	Analyst
200.5	Lead	2.8 J	3.0 µg/L	10/8/2020	DI	10/13/2020	AL
Lead MDL: 1.0µg/L							

**EMSL Analytical, Inc.**

528 Mineola Avenue, Carle Place, NY 11514
 Phone/Fax: (516) 997-7251 / (516) 997-7528
<http://www.EMSL.com> carleplacelab@emsl.com

EMSL Order: 062018839
 CustomerID: JCBR50
 CustomerPO:
 ProjectID:

Attn: **Bryan Ezelius**
J.C. Broderick & Associates
1775 Expressway Drive North, Suite 1
Hauppauge, NY 11788

Phone: (631) 584-5492
 Fax:
 Received: 10/6/2020 01:35 PM
 Collected: 10/6/2020

Project: Hicksville Union Free School, District, Lee Avenue Elementary School & Shed, LEE1, 1 Seventh Street, Hicksville, NY 11801, #:19-

Analytical Results

Client Sample Description HICKSV-0083		Collected: 10/6/2020	Lab ID: 062018839-0050				
Method	Parameter	Result	RL Units	Prep Date	Analyst	Analysis Date	Analyst
200.5	Lead	1.7 J	3.0 µg/L	10/8/2020	DI	10/13/2020	AL
Lead MDL: 1.0µg/L							

Client Sample Description HICKSV-0085		Collected: 10/6/2020	Lab ID: 062018839-0051				
Method	Parameter	Result	RL Units	Prep Date	Analyst	Analysis Date	Analyst
200.5	Lead	1.1 J	3.0 µg/L	10/8/2020	DI	10/13/2020	AL
Lead MDL: 1.0µg/L							

Client Sample Description HICKSV-0087		Collected: 10/6/2020	Lab ID: 062018839-0052				
Method	Parameter	Result	RL Units	Prep Date	Analyst	Analysis Date	Analyst
200.5	Lead	1.4 J	3.0 µg/L	10/8/2020	DI	10/13/2020	AL
Lead MDL: 1.0µg/L							

Client Sample Description HICKSV-0089		Collected: 10/6/2020	Lab ID: 062018839-0053				
Method	Parameter	Result	RL Units	Prep Date	Analyst	Analysis Date	Analyst
200.5	Lead	1.2 J	3.0 µg/L	10/8/2020	DI	10/13/2020	AL
Lead MDL: 1.0µg/L							

Client Sample Description HICKSV-0090		Collected: 10/6/2020	Lab ID: 062018839-0054				
Method	Parameter	Result	RL Units	Prep Date	Analyst	Analysis Date	Analyst
200.5	Lead	12	3.0 µg/L	10/8/2020	DI	10/13/2020	AL

Client Sample Description HICKSV-0092		Collected: 10/6/2020	Lab ID: 062018839-0055				
Method	Parameter	Result	RL Units	Prep Date	Analyst	Analysis Date	Analyst
200.5	Lead	<3.0 ND	3.0 µg/L	10/8/2020	DI	10/13/2020	AL

Client Sample Description HICKSV-0094		Collected: 10/6/2020	Lab ID: 062018839-0056				
Method	Parameter	Result	RL Units	Prep Date	Analyst	Analysis Date	Analyst
200.5	Lead	7.3	3.0 µg/L	10/8/2020	DI	10/13/2020	AL

**EMSL Analytical, Inc.**

528 Mineola Avenue, Carle Place, NY 11514
 Phone/Fax: (516) 997-7251 / (516) 997-7528
<http://www.EMSL.com> carleplacelab@emsl.com

EMSL Order: 062018839
 CustomerID: JCBR50
 CustomerPO:
 ProjectID:

Attn: **Bryan Ezelius**
J.C. Broderick & Associates
1775 Expressway Drive North, Suite 1
Hauppauge, NY 11788

Phone: (631) 584-5492
 Fax:
 Received: 10/6/2020 01:35 PM
 Collected: 10/6/2020

Project: Hicksville Union Free School, District, Lee Avenue Elementary School & Shed, LEE1, 1 Seventh Street, Hicksville, NY 11801, #:19-

Analytical Results

Client Sample Description HICKSV-0095 **Collected:** 10/6/2020 **Lab ID:** 062018839-0057

Method	Parameter	Result	RL Units	Prep Date	Analyst	Analysis Date	Analyst
200.5	Lead	<3.0 ND	3.0 µg/L	10/8/2020	DI	10/13/2020	AL

Client Sample Description HICKSV-0096 **Collected:** 10/6/2020 **Lab ID:** 062018839-0058

Method	Parameter	Result	RL Units	Prep Date	Analyst	Analysis Date	Analyst
200.5	Lead	1.8 J	3.0 µg/L	10/8/2020	DI	10/13/2020	AL
Lead MDL: 1.0µg/L							

Client Sample Description HICKSV-0097 **Collected:** 10/6/2020 **Lab ID:** 062018839-0059

Method	Parameter	Result	RL Units	Prep Date	Analyst	Analysis Date	Analyst
200.5	Lead	7.3	3.0 µg/L	10/8/2020	DI	10/13/2020	AL

Client Sample Description HICKSV-0099 **Collected:** 10/6/2020 **Lab ID:** 062018839-0060

Method	Parameter	Result	RL Units	Prep Date	Analyst	Analysis Date	Analyst
200.5	Lead	1.1 J	3.0 µg/L	10/8/2020	DI	10/13/2020	AL
Lead MDL: 1.0µg/L							

Client Sample Description HICKSV-0101 **Collected:** 10/6/2020 **Lab ID:** 062018839-0061

Method	Parameter	Result	RL Units	Prep Date	Analyst	Analysis Date	Analyst
200.5	Lead	1.5 J	3.0 µg/L	10/10/2020	DT	10/13/2020	AL
Lead MDL: 1.0µg/L							

Definitions:

- MDL - method detection limit
- J - Result was below the reporting limit, but at or above the MDL
- ND - Result was below the MDL.
- RL = Reporting Limit (the value below which is not defensibly quantifiable)
- D = Sample was diluted



Lead in Water: Chain of Custody for

J. C. BRODERICK AND ASSOCIATES, INC.
 1775 Expressway North Hauppauge, NY 11788
 TEL: (631) 584-5492 FAX: (631) 584-3395

JCB #: 19-44930
 Building: Old Country Road Elementary School & Shed
 OLD

Client: Hicksville Union Free School District
 Retest/New Install []
 Turn Around: Normal 1 wk Rush

Sample ID	Functional Space Type	AHERA ID	Common Room Name	Outlet Type	Sample Date	Sample Time
HICKSV-0365	CR	1060	Room 145	CF	10/7/2020	6:25:00 AM
HICKSV-0367	CR	1059	Room 146	CF	10/7/2020	6:24:00 AM
HICKSV-0369	CR	1058	Room 144	CF	10/7/2020	6:23:00 AM
HICKSV-0371	CR	1057	Room 147	CF	10/7/2020	6:22:00 AM
HICKSV-0373	CR	1055	Room 148	CF	10/7/2020	6:21:00 AM
HICKSV-0375	LI	1054	Room 142 Library	CF	10/7/2020	6:20:00 AM
HICKSV-0376	CR	1053	Room 149	CF	10/7/2020	6:18:00 AM
HICKSV-0378	CR	1051	Room 150	CF	10/7/2020	6:16:00 AM
HICKSV-0380	CC	1049	Closet Slop Sink	SS	10/7/2020	6:15:00 AM
HICKSV-0381	CR	1046	Room 151	CF	10/7/2020	6:14:00 AM
HICKSV-0383	BR	1044	Boy's Bathroom	BF	10/7/2020	6:13:00 AM
HICKSV-0384	BR	1044	Boy's Bathroom	BF	10/7/2020	6:13:00 AM
HICKSV-0385	BR	1043	Girl's Bathroom	BF	10/7/2020	6:11:00 AM
HICKSV-0386	BR	1043	Girl's Bathroom	BF	10/7/2020	6:11:00 AM
HICKSV-0389	LR	1037	Girl's Locker Room	BF	10/7/2020	6:10:00 AM
HICKSV-0390	OF	1036A	Room 135 Rear Storage	KC	10/7/2020	6:09:00 AM
HICKSV-0391	LR	1032	Boy's Locker Room	BF	10/7/2020	6:08:00 AM
HICKSV-0392	BR	1030A	Room 133 Closet	BF	10/7/2020	6:07:00 AM

Page 1 of 3

Building Address: Pb 200.5
 49 Rhodes Lane
 Hicksville, NY 11801

062018897

Analysis Type: ELAP 200.5
 Lab Received: Michelle DeLo...
 Signature: Michelle DeLo... 10/7/20 12:43 PM

Samplers Name: Griffin Hayes
 Samplers Signature: Griffin Hayes
 JCB Project Manager: Bryan Ezelius

RECEIVED
 CARLETON COLLEGE
 2020 OCT 14 PM 12:43

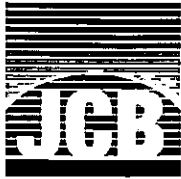

Lead in Water: Chain of Custody for

J. C. BRODERICK AND ASSOCIATES, INC.
1775 Expressway North Hauppauge, NY 11788
TEL: (631) 584-5492 FAX: (631) 584-3395

JCB #: 19-44930
Building: Old Country Road Elementary School & Shed
OLD

Client: Hicksville Union Free School District
Retest/New Install []
Turn Around: Normal 1 wk Rush _____

Sample ID	Functional Space Type	AHERA ID	Common Room Name	Outlet Type	Sample Date	Sample Time
HICKSV-0393	BR	1029B	Room 158 Custodial Office Bathroom	BF	10/7/2020	6:06:00 AM
HICKSV-0394	KI	1026	Kitchen	KC	10/7/2020	6:05:00 AM
HICKSV-0395	KI	1026	Kitchen	KC	10/7/2020	6:04:00 AM
HICKSV-0396	KI	1026A	Kitchen Office	HW	10/7/2020	6:04:00 AM
HICKSV-0398	CA	1020	Cafeteria	WC	10/7/2020	6:03:00 AM
HICKSV-0399	BR	1023	Handicap Bathroom	BF	10/7/2020	6:02:00 AM
HICKSV-0400	BR	1022	Women's Faculty Bathroom	BF	10/7/2020	6:01:00 AM
HICKSV-0401	FA	1021	Faculty Lounge	KC	10/7/2020	6:00:00 AM
HICKSV-0405	CR	1019	Room 103	CF	10/7/2020	5:33:00 AM
HICKSV-0407	BR	1019A	Room 103 Bathroom	BF	10/7/2020	5:34:00 AM
HICKSV-0408	BR	1015B	Main Office Bathroom	BF	10/7/2020	5:36:00 AM
HICKSV-0409	OF	1013A	Mail Room Office 117A	HW	10/7/2020	5:37:00 AM
HICKSV-0410	NO	1012	Nurse's Room	NS	10/7/2020	5:38:00 AM
HICKSV-0411	BR	1012B	Nurse's Bathroom	BF	10/7/2020	5:38:00 AM
HICKSV-0412	CR	1014	Room 131	CF	10/7/2020	5:39:00 AM
HICKSV-0414	CR	1011	Room 118	CF	10/7/2020	5:40:00 AM
HICKSV-0416	CR	1010	Room 130	CF	10/7/2020	5:41:00 AM
HICKSV-0418	CR	1009	Room 119	CF	10/7/2020	5:42:00 AM

RECEIVED
GENERAL M.C.
OCT 7 1 09 PM '20
EST. ANALYTICAL LAB.

Building Address: Pb 200.5 Dorsey Rd
49 Rhodes Lane
Hicksville, NY 11801
J. Jany 10/19/20

Analysis Type: ELAP 200.5
Lab Received: Michelle Davis
Signature: M. Davis 10/7/20 12:43 PM

Samplers Name: Griffin Hayes
Samplers Signature: [Signature]
JCB Project Manager: Bryan Ezels

062018897



Lead in Water: Chain of Custody for

J. C. BRODERICK AND ASSOCIATES, INC.
1775 Expressway North Hauppauge, NY 11788
TEL: (631) 584-5492 FAX: (631) 584-3395

JCB #: 19-44930
Building: Old Country Road Elementary School & Shed
OLD

Client: Hicksville Union Free School District
Retest/New Install []
Turn Around: Normal 1 wk Rush _____

Sample ID	Functional Space Type	AHERA ID	Common Room Name	Outlet Type	Sample Date	Sample Time
HICKSV-0420	CR	1008	Room 129	CF	10/7/2020	5:43:00 AM
HICKSV-0422	BR	1007	Girl's Bathroom	BF	10/7/2020	5:43:00 AM
HICKSV-0423	BR	1007	Girl's Bathroom	BF	10/7/2020	5:44:00 AM
HICKSV-0424	BR	1007	Girl's Bathroom	BF	10/7/2020	5:45:00 AM
HICKSV-0426	BR	1004	Boy's Bathroom	BF	10/7/2020	5:47:00 AM
HICKSV-0427	BR	1004	Boy's Bathroom	BF	10/7/2020	5:47:00 AM
HICKSV-0428	BR	1004	Boy's Bathroom	BF	10/7/2020	5:48:00 AM
HICKSV-0429	CR	1006	Room 128	CF	10/7/2020	5:49:00 AM
HICKSV-0431	CR	1003	Room 122	CF	10/7/2020	5:50:00 AM
HICKSV-0433	CR	1002	Room 127	CF	10/7/2020	5:51:00 AM
HICKSV-0435	CR	1001	Room 123	CF	10/7/2020	5:52:00 AM
HICKSV-0437	CR	1000	Room 126	CF	10/7/2020	5:53:00 AM

Samples Submitted 48

RECEIVED
ENSL ANALYTICAL, INC.
CARLE PLACE, NY
20 OCT - 7 PM 12:43

Pb 200.5 *[Signature]* 10/14/2020
[Signature] 10/19/20
062018897

Building Address
49 Rhodes Lane
Hicksville, NY 11801

Analysis Type: ELAP 200.5 *[Signature]*
Lab Received: *[Signature]*
Signature: *[Signature]* 10/7/20
1243 PM

Samplers Name: *[Signature]*
Samplers Signature: *[Signature]*
JCB Project Manager: *[Signature]*



EMSL Analytical, Inc.

528 Mineola Avenue, Carle Place, NY 11514

Phone: (516) 997-7251 Fax: (516) 997-7528 Email: carleplacelab@emsl.com

Attn:

**Bryan Ezelius
J.C. Broderick & Associates
1775 Expressway Drive North, Suite 1
Hauppauge, NY 11788**

10/26/2020

Phone: (631) 584-5492
Fax:

The following analytical report covers the analysis performed on samples submitted to EMSL Analytical, Inc. on 10/7/2020. The results are tabulated on the attached data pages for the following client designated project:

**Hicksville Union Free School District, Old Country Road
Elementary School & Shed, OLD, 49 Rhodes Lane, Hicksville, NY
11801 #19-11930**

The reference number for these samples is EMSL Order #062018897. Please use this reference when calling about these samples. If you have any questions, please do not hesitate to contact me at (516) 997-7251.

Approved By:

Alger Liang, Lead Laboratory Manager

NYS ELAP 11469

**EMSL Analytical, Inc.**

528 Mineola Avenue, Carle Place, NY 11514
 Phone/Fax: (516) 997-7251 / (516) 997-7528
<http://www.EMSL.com> carleplacelab@emsl.com

EMSL Order: 062018897
 CustomerID: JCBR50
 CustomerPO:
 ProjectID:

Attn: **Bryan Ezelius**
J.C. Broderick & Associates
1775 Expressway Drive North, Suite 1
Hauppauge, NY 11788

Phone: (631) 584-5492
 Fax:
 Received: 10/7/2020 12:43 PM
 Collected: 10/7/2020

Project: Hicksville Union Free School District, Old Country Road Elementary School & Shed, OLD, 49 Rhodes Lane, Hicksville, NY 11801, #:19-

Analytical Results

Client Sample Description		HICKSV-0365	Collected:	10/7/2020	Lab ID:	062018897-0001	
Method	Parameter	Result	RL Units	Prep Date	Analyst	Analysis Date	Analyst
200.5	Lead	2.3 J	3.0 µg/L	10/12/2020	AL	10/15/2020	AL
Lead MDL: 1.0µg/L							
Client Sample Description		HICKSV-0367	Collected:	10/7/2020	Lab ID:	062018897-0002	
Method	Parameter	Result	RL Units	Prep Date	Analyst	Analysis Date	Analyst
200.5	Lead	1.7 J	3.0 µg/L	10/12/2020	AL	10/15/2020	AL
Lead MDL: 1.0µg/L							
Client Sample Description		HICKSV-0369	Collected:	10/7/2020	Lab ID:	062018897-0003	
Method	Parameter	Result	RL Units	Prep Date	Analyst	Analysis Date	Analyst
200.5	Lead	1.4 J	3.0 µg/L	10/12/2020	AL	10/15/2020	AL
Lead MDL: 1.0µg/L							
Client Sample Description		HICKSV-0371	Collected:	10/7/2020	Lab ID:	062018897-0004	
Method	Parameter	Result	RL Units	Prep Date	Analyst	Analysis Date	Analyst
200.5	Lead	1.7 J	3.0 µg/L	10/12/2020	AL	10/15/2020	AL
Lead MDL: 1.0µg/L							
Client Sample Description		HICKSV-0373	Collected:	10/7/2020	Lab ID:	062018897-0005	
Method	Parameter	Result	RL Units	Prep Date	Analyst	Analysis Date	Analyst
200.5	Lead	<3.0 ND	3.0 µg/L	10/12/2020	AL	10/15/2020	AL
Client Sample Description		HICKSV-0375	Collected:	10/7/2020	Lab ID:	062018897-0006	
Method	Parameter	Result	RL Units	Prep Date	Analyst	Analysis Date	Analyst
200.5	Lead	2.9 J	3.0 µg/L	10/12/2020	AL	10/15/2020	AL
Lead MDL: 1.0µg/L							
Client Sample Description		HICKSV-0376	Collected:	10/7/2020	Lab ID:	062018897-0007	
Method	Parameter	Result	RL Units	Prep Date	Analyst	Analysis Date	Analyst
200.5	Lead	<3.0 ND	3.0 µg/L	10/12/2020	AL	10/15/2020	AL

**EMSL Analytical, Inc.**

528 Mineola Avenue, Carle Place, NY 11514
 Phone/Fax: (516) 997-7251 / (516) 997-7528
<http://www.EMSL.com> carleplacelab@emsl.com

EMSL Order: 062018897
 CustomerID: JCBR50
 CustomerPO:
 ProjectID:

Attn: **Bryan Ezelius**
J.C. Broderick & Associates
1775 Expressway Drive North, Suite 1
Hauppauge, NY 11788

Phone: (631) 584-5492
 Fax:
 Received: 10/7/2020 12:43 PM
 Collected: 10/7/2020

Project: Hicksville Union Free School District, Old Country Road Elementary School & Shed, OLD, 49 Rhodes Lane, Hicksville, NY 11801, #:19-

Analytical Results

Client Sample Description		HICKSV-0378	Collected:	10/7/2020	Lab ID:	062018897-0008	
Method	Parameter	Result	RL Units	Prep Date	Analyst	Analysis Date	Analyst
200.5	Lead	7.3	3.0 µg/L	10/12/2020	AL	10/15/2020	AL
Client Sample Description		HICKSV-0380	Collected:	10/7/2020	Lab ID:	062018897-0009	
Method	Parameter	Result	RL Units	Prep Date	Analyst	Analysis Date	Analyst
200.5	Lead	<3.0 ND	3.0 µg/L	10/12/2020	AL	10/15/2020	AL
Client Sample Description		HICKSV-0381	Collected:	10/7/2020	Lab ID:	062018897-0010	
Method	Parameter	Result	RL Units	Prep Date	Analyst	Analysis Date	Analyst
200.5	Lead	1.7 J	3.0 µg/L	10/12/2020	AL	10/15/2020	AL
Lead MDL: 1.0µg/L							
Client Sample Description		HICKSV-0383	Collected:	10/7/2020	Lab ID:	062018897-0011	
Method	Parameter	Result	RL Units	Prep Date	Analyst	Analysis Date	Analyst
200.5	Lead	<3.0 ND	3.0 µg/L	10/12/2020	AL	10/15/2020	AL
Client Sample Description		HICKSV-0384	Collected:	10/7/2020	Lab ID:	062018897-0012	
Method	Parameter	Result	RL Units	Prep Date	Analyst	Analysis Date	Analyst
200.5	Lead	<3.0 ND	3.0 µg/L	10/12/2020	AL	10/15/2020	AL
Client Sample Description		HICKSV-0385	Collected:	10/7/2020	Lab ID:	062018897-0013	
Method	Parameter	Result	RL Units	Prep Date	Analyst	Analysis Date	Analyst
200.5	Lead	<3.0 ND	3.0 µg/L	10/12/2020	AL	10/15/2020	AL
Client Sample Description		HICKSV-0386	Collected:	10/7/2020	Lab ID:	062018897-0014	
Method	Parameter	Result	RL Units	Prep Date	Analyst	Analysis Date	Analyst
200.5	Lead	<3.0 ND	3.0 µg/L	10/12/2020	AL	10/15/2020	AL
Client Sample Description		HICKSV-0389	Collected:	10/7/2020	Lab ID:	062018897-0015	
Method	Parameter	Result	RL Units	Prep Date	Analyst	Analysis Date	Analyst

**EMSL Analytical, Inc.**

528 Mineola Avenue, Carle Place, NY 11514
 Phone/Fax: (516) 997-7251 / (516) 997-7528
<http://www.EMSL.com> carleplacelab@emsl.com

EMSL Order: 062018897
 CustomerID: JCBR50
 CustomerPO:
 ProjectID:

Attn: **Bryan Ezelius**
J.C. Broderick & Associates
1775 Expressway Drive North, Suite 1
Hauppauge, NY 11788

Phone: (631) 584-5492
 Fax:
 Received: 10/7/2020 12:43 PM
 Collected: 10/7/2020

Project: Hicksville Union Free School District, Old Country Road Elementary School & Shed, OLD, 49 Rhodes Lane, Hicksville, NY 11801, #:19-

Analytical Results

<i>Client Sample Description</i>		<i>Collected:</i>	<i>Lab ID:</i>				
HICKSV-0389		10/7/2020	062018897-0015				
<i>Method</i>	<i>Parameter</i>	<i>Result</i>	<i>RL Units</i>	<i>Prep Date</i>	<i>Analyst</i>	<i>Analysis Date</i>	<i>Analyst</i>
200.5	Lead	32	3.0 µg/L	10/12/2020	AL	10/15/2020	AL
<i>Client Sample Description</i>		<i>Collected:</i>	<i>Lab ID:</i>				
HICKSV-0390		10/7/2020	062018897-0016				
<i>Method</i>	<i>Parameter</i>	<i>Result</i>	<i>RL Units</i>	<i>Prep Date</i>	<i>Analyst</i>	<i>Analysis Date</i>	<i>Analyst</i>
200.5	Lead	5.4	3.0 µg/L	10/12/2020	AL	10/15/2020	AL
<i>Client Sample Description</i>		<i>Collected:</i>	<i>Lab ID:</i>				
HICKSV-0391		10/7/2020	062018897-0017				
<i>Method</i>	<i>Parameter</i>	<i>Result</i>	<i>RL Units</i>	<i>Prep Date</i>	<i>Analyst</i>	<i>Analysis Date</i>	<i>Analyst</i>
200.5	Lead	7.2	3.0 µg/L	10/12/2020	AL	10/15/2020	AL
<i>Client Sample Description</i>		<i>Collected:</i>	<i>Lab ID:</i>				
HICKSV-0392		10/7/2020	062018897-0018				
<i>Method</i>	<i>Parameter</i>	<i>Result</i>	<i>RL Units</i>	<i>Prep Date</i>	<i>Analyst</i>	<i>Analysis Date</i>	<i>Analyst</i>
200.5	Lead	2.4 J	3.0 µg/L	10/12/2020	AL	10/15/2020	AL
Lead MDL: 1.0µg/L							
<i>Client Sample Description</i>		<i>Collected:</i>	<i>Lab ID:</i>				
HICKSV-0393		10/7/2020	062018897-0019				
<i>Method</i>	<i>Parameter</i>	<i>Result</i>	<i>RL Units</i>	<i>Prep Date</i>	<i>Analyst</i>	<i>Analysis Date</i>	<i>Analyst</i>
200.5	Lead	2.0 J	3.0 µg/L	10/12/2020	AL	10/15/2020	AL
Lead MDL: 1.0µg/L							
<i>Client Sample Description</i>		<i>Collected:</i>	<i>Lab ID:</i>				
HICKSV-0394		10/7/2020	062018897-0020				
<i>Method</i>	<i>Parameter</i>	<i>Result</i>	<i>RL Units</i>	<i>Prep Date</i>	<i>Analyst</i>	<i>Analysis Date</i>	<i>Analyst</i>
200.5	Lead	<3.0 ND	3.0 µg/L	10/12/2020	AL	10/15/2020	AL
<i>Client Sample Description</i>		<i>Collected:</i>	<i>Lab ID:</i>				
HICKSV-0395		10/7/2020	062018897-0021				
<i>Method</i>	<i>Parameter</i>	<i>Result</i>	<i>RL Units</i>	<i>Prep Date</i>	<i>Analyst</i>	<i>Analysis Date</i>	<i>Analyst</i>
200.5	Lead	<3.0 ND	3.0 µg/L	10/12/2020	AL	10/15/2020	AL

**EMSL Analytical, Inc.**

528 Mineola Avenue, Carle Place, NY 11514
 Phone/Fax: (516) 997-7251 / (516) 997-7528
<http://www.EMSL.com> carleplacelab@emsl.com

EMSL Order: 062018897
 CustomerID: JCBR50
 CustomerPO:
 ProjectID:

Attn: **Bryan Ezelius**
J.C. Broderick & Associates
1775 Expressway Drive North, Suite 1
Hauppauge, NY 11788

Phone: (631) 584-5492
 Fax:
 Received: 10/7/2020 12:43 PM
 Collected: 10/7/2020

Project: Hicksville Union Free School District, Old Country Road Elementary School & Shed, OLD, 49 Rhodes Lane, Hicksville, NY 11801, #:19-

Analytical Results

<i>Client Sample Description</i>				<i>Collected:</i>	<i>10/7/2020</i>	<i>Lab ID:</i>		<i>062018897-0022</i>
<i>Method</i>	<i>Parameter</i>	<i>Result</i>	<i>RL Units</i>	<i>Prep Date</i>	<i>Analyst</i>	<i>Analysis Date</i>	<i>Analyst</i>	
200.5	Lead	14	3.0 µg/L	10/12/2020	AL	10/15/2020	AL	
<i>Client Sample Description</i>				<i>Collected:</i>	<i>10/7/2020</i>	<i>Lab ID:</i>		<i>062018897-0023</i>
<i>Method</i>	<i>Parameter</i>	<i>Result</i>	<i>RL Units</i>	<i>Prep Date</i>	<i>Analyst</i>	<i>Analysis Date</i>	<i>Analyst</i>	
200.5	Lead	<3.0 ND	3.0 µg/L	10/12/2020	AL	10/15/2020	AL	
<i>Client Sample Description</i>				<i>Collected:</i>	<i>10/7/2020</i>	<i>Lab ID:</i>		<i>062018897-0024</i>
<i>Method</i>	<i>Parameter</i>	<i>Result</i>	<i>RL Units</i>	<i>Prep Date</i>	<i>Analyst</i>	<i>Analysis Date</i>	<i>Analyst</i>	
200.5	Lead	<3.0 ND	3.0 µg/L	10/12/2020	AL	10/15/2020	AL	
<i>Client Sample Description</i>				<i>Collected:</i>	<i>10/7/2020</i>	<i>Lab ID:</i>		<i>062018897-0025</i>
<i>Method</i>	<i>Parameter</i>	<i>Result</i>	<i>RL Units</i>	<i>Prep Date</i>	<i>Analyst</i>	<i>Analysis Date</i>	<i>Analyst</i>	
200.5	Lead	<3.0 ND	3.0 µg/L	10/12/2020	AL	10/15/2020	AL	
<i>Client Sample Description</i>				<i>Collected:</i>	<i>10/7/2020</i>	<i>Lab ID:</i>		<i>062018897-0026</i>
<i>Method</i>	<i>Parameter</i>	<i>Result</i>	<i>RL Units</i>	<i>Prep Date</i>	<i>Analyst</i>	<i>Analysis Date</i>	<i>Analyst</i>	
200.5	Lead	<3.0 ND	3.0 µg/L	10/12/2020	AL	10/15/2020	AL	
<i>Client Sample Description</i>				<i>Collected:</i>	<i>10/7/2020</i>	<i>Lab ID:</i>		<i>062018897-0027</i>
<i>Method</i>	<i>Parameter</i>	<i>Result</i>	<i>RL Units</i>	<i>Prep Date</i>	<i>Analyst</i>	<i>Analysis Date</i>	<i>Analyst</i>	
200.5	Lead	<3.0 ND	3.0 µg/L	10/12/2020	AL	10/15/2020	AL	
<i>Client Sample Description</i>				<i>Collected:</i>	<i>10/7/2020</i>	<i>Lab ID:</i>		<i>062018897-0028</i>
<i>Method</i>	<i>Parameter</i>	<i>Result</i>	<i>RL Units</i>	<i>Prep Date</i>	<i>Analyst</i>	<i>Analysis Date</i>	<i>Analyst</i>	
200.5	Lead	<3.0 ND	3.0 µg/L	10/12/2020	AL	10/15/2020	AL	
<i>Client Sample Description</i>				<i>Collected:</i>	<i>10/7/2020</i>	<i>Lab ID:</i>		<i>062018897-0029</i>
<i>Method</i>	<i>Parameter</i>	<i>Result</i>	<i>RL Units</i>	<i>Prep Date</i>	<i>Analyst</i>	<i>Analysis Date</i>	<i>Analyst</i>	
200.5	Lead	<3.0 ND	3.0 µg/L	10/12/2020	AL	10/15/2020	AL	

**EMSL Analytical, Inc.**

528 Mineola Avenue, Carle Place, NY 11514
 Phone/Fax: (516) 997-7251 / (516) 997-7528
<http://www.EMSL.com> carleplacelab@emsl.com

EMSL Order: 062018897
 CustomerID: JCBR50
 CustomerPO:
 ProjectID:

Attn: **Bryan Ezelius**
J.C. Broderick & Associates
1775 Expressway Drive North, Suite 1
Hauppauge, NY 11788

Phone: (631) 584-5492
 Fax:
 Received: 10/7/2020 12:43 PM
 Collected: 10/7/2020

Project: Hicksville Union Free School District, Old Country Road Elementary School & Shed, OLD, 49 Rhodes Lane, Hicksville, NY 11801, #:19-

Analytical Results

Client Sample Description		HICKSV-0408	Collected:	10/7/2020	Lab ID:	062018897-0029	
Method	Parameter	Result	RL Units	Prep Date	Analyst	Analysis Date	Analyst
200.5	Lead	<3.0 ND	3.0 µg/L	10/12/2020	AL	10/15/2020	AL
Client Sample Description		HICKSV-0409	Collected:	10/7/2020	Lab ID:	062018897-0030	
Method	Parameter	Result	RL Units	Prep Date	Analyst	Analysis Date	Analyst
200.5	Lead	4.6	3.0 µg/L	10/12/2020	AL	10/15/2020	AL
Client Sample Description		HICKSV-0410	Collected:	10/7/2020	Lab ID:	062018897-0031	
Method	Parameter	Result	RL Units	Prep Date	Analyst	Analysis Date	Analyst
200.5	Lead	3.6	3.0 µg/L	10/12/2020	AL	10/15/2020	AL
Client Sample Description		HICKSV-0411	Collected:	10/7/2020	Lab ID:	062018897-0032	
Method	Parameter	Result	RL Units	Prep Date	Analyst	Analysis Date	Analyst
200.5	Lead	<3.0 ND	3.0 µg/L	10/12/2020	AL	10/15/2020	AL
Client Sample Description		HICKSV-0412	Collected:	10/7/2020	Lab ID:	062018897-0033	
Method	Parameter	Result	RL Units	Prep Date	Analyst	Analysis Date	Analyst
200.5	Lead	<3.0 ND	3.0 µg/L	10/12/2020	AL	10/15/2020	AL
Client Sample Description		HICKSV-0414	Collected:	10/7/2020	Lab ID:	062018897-0034	
Method	Parameter	Result	RL Units	Prep Date	Analyst	Analysis Date	Analyst
200.5	Lead	<3.0 ND	3.0 µg/L	10/12/2020	AL	10/15/2020	AL
Client Sample Description		HICKSV-0416	Collected:	10/7/2020	Lab ID:	062018897-0035	
Method	Parameter	Result	RL Units	Prep Date	Analyst	Analysis Date	Analyst
200.5	Lead	1.2 J	3.0 µg/L	10/12/2020	AL	10/15/2020	AL
Lead MDL: 1.0µg/L							
Client Sample Description		HICKSV-0418	Collected:	10/7/2020	Lab ID:	062018897-0036	
Method	Parameter	Result	RL Units	Prep Date	Analyst	Analysis Date	Analyst

**EMSL Analytical, Inc.**

528 Mineola Avenue, Carle Place, NY 11514
 Phone/Fax: (516) 997-7251 / (516) 997-7528
<http://www.EMSL.com> carleplacelab@emsl.com

EMSL Order: 062018897
 CustomerID: JCBR50
 CustomerPO:
 ProjectID:

Attn: **Bryan Ezelius**
J.C. Broderick & Associates
1775 Expressway Drive North, Suite 1
Hauppauge, NY 11788

Phone: (631) 584-5492
 Fax:
 Received: 10/7/2020 12:43 PM
 Collected: 10/7/2020

Project: Hicksville Union Free School District, Old Country Road Elementary School & Shed, OLD, 49 Rhodes Lane, Hicksville, NY 11801, #:19-

Analytical Results

Client Sample Description		HICKSV-0418	Collected:	10/7/2020	Lab ID:	062018897-0036	
Method	Parameter	Result	RL Units	Prep Date	Analyst	Analysis Date	Analyst
200.5	Lead	<3.0 ND	3.0 µg/L	10/12/2020	AL	10/15/2020	AL
Client Sample Description		HICKSV-0420	Collected:	10/7/2020	Lab ID:	062018897-0037	
Method	Parameter	Result	RL Units	Prep Date	Analyst	Analysis Date	Analyst
200.5	Lead	<3.0 ND	3.0 µg/L	10/12/2020	AL	10/15/2020	AL
Client Sample Description		HICKSV-0422	Collected:	10/7/2020	Lab ID:	062018897-0038	
Method	Parameter	Result	RL Units	Prep Date	Analyst	Analysis Date	Analyst
200.5	Lead	2.4 J	3.0 µg/L	10/12/2020	AL	10/15/2020	AL
Lead MDL: 1.0µg/L							
Client Sample Description		HICKSV-0423	Collected:	10/7/2020	Lab ID:	062018897-0039	
Method	Parameter	Result	RL Units	Prep Date	Analyst	Analysis Date	Analyst
200.5	Lead	<3.0 ND	3.0 µg/L	10/12/2020	AL	10/15/2020	AL
Client Sample Description		HICKSV-0424	Collected:	10/7/2020	Lab ID:	062018897-0040	
Method	Parameter	Result	RL Units	Prep Date	Analyst	Analysis Date	Analyst
200.5	Lead	<3.0 ND	3.0 µg/L	10/12/2020	AL	10/15/2020	AL
Client Sample Description		HICKSV-0426	Collected:	10/7/2020	Lab ID:	062018897-0041	
Method	Parameter	Result	RL Units	Prep Date	Analyst	Analysis Date	Analyst
200.5	Lead	3.4	3.0 µg/L	10/13/2020	DI	10/15/2020	AL
Client Sample Description		HICKSV-0427	Collected:	10/7/2020	Lab ID:	062018897-0042	
Method	Parameter	Result	RL Units	Prep Date	Analyst	Analysis Date	Analyst
200.5	Lead	<3.0 ND	3.0 µg/L	10/13/2020	DI	10/15/2020	AL
Client Sample Description		HICKSV-0428	Collected:	10/7/2020	Lab ID:	062018897-0043	
Method	Parameter	Result	RL Units	Prep Date	Analyst	Analysis Date	Analyst

**EMSL Analytical, Inc.**

528 Mineola Avenue, Carle Place, NY 11514
 Phone/Fax: (516) 997-7251 / (516) 997-7528
<http://www.EMSL.com> carleplacelab@emsl.com

EMSL Order: 062018897
 CustomerID: JCBR50
 CustomerPO:
 ProjectID:

Attn: **Bryan Ezelius**
J.C. Broderick & Associates
1775 Expressway Drive North, Suite 1
Hauppauge, NY 11788

Phone: (631) 584-5492
 Fax:
 Received: 10/7/2020 12:43 PM
 Collected: 10/7/2020

Project: Hicksville Union Free School District, Old Country Road Elementary School & Shed, OLD, 49 Rhodes Lane, Hicksville, NY 11801, #:19-

Analytical Results

Client Sample Description		HICKSV-0428	Collected:	10/7/2020	Lab ID:	062018897-0043		
Method	Parameter	Result	RL	Units	Prep Date	Analyst	Analysis Date	Analyst
200.5	Lead	4.0	3.0	µg/L	10/13/2020	DI	10/15/2020	AL
Client Sample Description		HICKSV-0429	Collected:	10/7/2020	Lab ID:	062018897-0044		
Method	Parameter	Result	RL	Units	Prep Date	Analyst	Analysis Date	Analyst
200.5	Lead	<3.0 ND	3.0	µg/L	10/13/2020	DI	10/15/2020	AL
Client Sample Description		HICKSV-0431	Collected:	10/7/2020	Lab ID:	062018897-0045		
Method	Parameter	Result	RL	Units	Prep Date	Analyst	Analysis Date	Analyst
200.5	Lead	1.3 J	3.0	µg/L	10/13/2020	DI	10/15/2020	AL
Lead MDL: 1.0µg/L								
Client Sample Description		HICKSV-0433	Collected:	10/7/2020	Lab ID:	062018897-0046		
Method	Parameter	Result	RL	Units	Prep Date	Analyst	Analysis Date	Analyst
200.5	Lead	8.6	3.0	µg/L	10/13/2020	DI	10/15/2020	AL
Client Sample Description		HICKSV-0435	Collected:	10/7/2020	Lab ID:	062018897-0047		
Method	Parameter	Result	RL	Units	Prep Date	Analyst	Analysis Date	Analyst
200.5	Lead	14	3.0	µg/L	10/13/2020	DI	10/15/2020	AL
Client Sample Description		HICKSV-0437	Collected:	10/7/2020	Lab ID:	062018897-0048		
Method	Parameter	Result	RL	Units	Prep Date	Analyst	Analysis Date	Analyst
200.5	Lead	<3.0 ND	3.0	µg/L	10/13/2020	DI	10/15/2020	AL

Definitions:

MDL - method detection limit
 J - Result was below the reporting limit, but at or above the MDL
 ND - Result was below the MDL.
 RL = Reporting Limit (the value below which is not defensibly quantifiable)
 D = Sample was diluted



Lead in Water: Chain of Custody for

J. C. BRODERICK AND ASSOCIATES, INC.
1775 Expressway North Hauppauge, NY 11788
TEL: (631) 584-5492 FAX: (631) 584-3395

JCB #: 19-44930
Building: Burns Avenue Elementary School & Shed
BURN

062018946

Client: Hicksville Union Free School District
Retest/New Install []
Turn Around: Normal 1 wk Rush

Sample ID	Functional Space Type	AHERA ID	Common Room Name	Outlet Type	Sample Date	Sample Time
HICKSV-0312	BR	1023A	Room 103 Bathroom	BF	10/8/2020	6:10:00 AM
HICKSV-0313	CR	1023	Room 103	CF	10/8/2020	6:10:00 AM
HICKSV-0316	BR	1028	Women's Bathroom	BF	10/8/2020	6:13:00 AM
HICKSV-0317	BR	1029	Handicap Restroom	BF	10/8/2020	6:14:00 AM
HICKSV-0319	BR	1030A	Custodial Closet Bathroom	BF	10/8/2020	6:17:00 AM
HICKSV-0321	KI	1031	Room 107 Kitchen	KC	10/8/2020	6:19:00 AM
HICKSV-0322	KI	1031	Room 107 Kitchen	HW	10/8/2020	6:20:00 AM
HICKSV-0323	FA	1033	Faculty Lunch Room	KC	10/8/2020	6:21:00 AM
HICKSV-0324	LR	1038	Boy's Locker Room	BF	10/8/2020	6:22:00 AM
HICKSV-0325	OF	1039	Room 133A	KC	10/8/2020	6:24:00 AM
HICKSV-0326	OF	1039	Room 133A	SN	10/8/2020	6:24:00 AM
HICKSV-0327	BR	1040B	P.E. Office Closet	BF	10/8/2020	6:26:00 AM
HICKSV-0328	LR	1045	Room 150 Girl's Locker Room	BF	10/8/2020	6:28:00 AM
HICKSV-0329	CR	1046	Room 151	CF	10/8/2020	6:29:00 AM
HICKSV-0331	GY	1042	Stage	DW	10/8/2020	6:30:00 AM
HICKSV-0332	GY	1042	Stage	DW	10/8/2020	6:30:00 AM
HICKSV-0333	BR	1051	Girl's Bathroom	BF	10/8/2020	6:32:00 AM
HICKSV-0334	BR	1051	Girl's Bathroom	BF	10/8/2020	6:32:00 AM

TESTED
ANALYZED
CALIBRATED
LEAK TESTED
FACILITY
10/12/20
0

Building Address: Pd 200.5 Coniger 10/14/2020
40 Burns avenue
Hicksville, NY 11801

Alvaro McDonald 10/16/20

Analysis Type: ELAP 200.5
Lab Received: [Signature]
Signature: [Signature]

Samplers Name: Thomas DiDonato
Samplers Signature: [Signature]
JCB Project Manager: Bryan Ezellus



EMSL Analytical, Inc.

528 Mineola Avenue, Carle Place, NY 11514

Phone: (516) 997-7251 Fax: (516) 997-7528 Email: carleplacelab@emsl.com

Attn:

**Bryan Ezelius
J.C. Broderick & Associates
1775 Expressway Drive North, Suite 1
Hauppauge, NY 11788**

10/26/2020

Phone: (631) 584-5492
Fax:

The following analytical report covers the analysis performed on samples submitted to EMSL Analytical, Inc. on 10/8/2020. The results are tabulated on the attached data pages for the following client designated project:

**#19-44930, Burns Avenue Elementary School & Shed, Hicksville
Union Free School District, 40 Burns Avenue, Hicksville, NY
11801**

The reference number for these samples is EMSL Order #062018946. Please use this reference when calling about these samples. If you have any questions, please do not hesitate to contact me at (516) 997-7251.

Approved By:

Alger Liang, Lead Laboratory Manager

NYS ELAP 11469

**EMSL Analytical, Inc.**

528 Mineola Avenue, Carle Place, NY 11514
 Phone/Fax: (516) 997-7251 / (516) 997-7528
<http://www.EMSL.com> carleplacelab@emsl.com

EMSL Order: 062018946
 CustomerID: JCBR50
 CustomerPO:
 ProjectID:

Attn: **Bryan Ezelius**
J.C. Broderick & Associates
1775 Expressway Drive North, Suite 1
Hauppauge, NY 11788

Phone: (631) 584-5492
 Fax:
 Received: 10/8/2020 12:10 PM
 Collected: 10/8/2020

Project: #19-44930, Burns Avenue Elementary School & Shed, Hicksville Union Free School District, 40 Burns Avenue, Hicksville, NY 11801

Analytical Results

<i>Client Sample Description</i>		<i>Collected:</i>	<i>Lab ID:</i>				
HICKSV-0280		10/8/2020	062018946-0001				
<i>Method</i>	<i>Parameter</i>	<i>Result</i>	<i>RL Units</i>	<i>Prep Date</i>	<i>Analyst</i>	<i>Analysis Date</i>	<i>Analyst</i>
200.5	Lead	2.0 J	3.0 µg/L	10/11/2020	DI	10/15/2020	AL
Lead MDL: 1.0µg/L							
HICKSV-0282		10/8/2020	062018946-0002				
<i>Method</i>	<i>Parameter</i>	<i>Result</i>	<i>RL Units</i>	<i>Prep Date</i>	<i>Analyst</i>	<i>Analysis Date</i>	<i>Analyst</i>
200.5	Lead	1.4 J	3.0 µg/L	10/11/2020	DI	10/15/2020	AL
Lead MDL: 1.0µg/L							
HICKSV-0284		10/8/2020	062018946-0003				
<i>Method</i>	<i>Parameter</i>	<i>Result</i>	<i>RL Units</i>	<i>Prep Date</i>	<i>Analyst</i>	<i>Analysis Date</i>	<i>Analyst</i>
200.5	Lead	<3.0 ND	3.0 µg/L	10/11/2020	DI	10/15/2020	AL
HICKSV-0286		10/8/2020	062018946-0004				
<i>Method</i>	<i>Parameter</i>	<i>Result</i>	<i>RL Units</i>	<i>Prep Date</i>	<i>Analyst</i>	<i>Analysis Date</i>	<i>Analyst</i>
200.5	Lead	<3.0 ND	3.0 µg/L	10/11/2020	DI	10/15/2020	AL
HICKSV-0288		10/8/2020	062018946-0005				
<i>Method</i>	<i>Parameter</i>	<i>Result</i>	<i>RL Units</i>	<i>Prep Date</i>	<i>Analyst</i>	<i>Analysis Date</i>	<i>Analyst</i>
200.5	Lead	2.4 J	3.0 µg/L	10/11/2020	DI	10/15/2020	AL
Lead MDL: 1.0µg/L							
HICKSV-0289		10/8/2020	062018946-0006				
<i>Method</i>	<i>Parameter</i>	<i>Result</i>	<i>RL Units</i>	<i>Prep Date</i>	<i>Analyst</i>	<i>Analysis Date</i>	<i>Analyst</i>
200.5	Lead	2.1 J	3.0 µg/L	10/11/2020	DI	10/15/2020	AL
Lead MDL: 1.0µg/L							
HICKSV-0290		10/8/2020	062018946-0007				
<i>Method</i>	<i>Parameter</i>	<i>Result</i>	<i>RL Units</i>	<i>Prep Date</i>	<i>Analyst</i>	<i>Analysis Date</i>	<i>Analyst</i>
200.5	Lead	2.6 J	3.0 µg/L	10/11/2020	DI	10/15/2020	AL
Lead MDL: 1.0µg/L							

**EMSL Analytical, Inc.**

528 Mineola Avenue, Carle Place, NY 11514
 Phone/Fax: (516) 997-7251 / (516) 997-7528
<http://www.EMSL.com> carleplacelab@emsl.com

EMSL Order: 062018946
 CustomerID: JCBR50
 CustomerPO:
 ProjectID:

Attn: **Bryan Ezelius**
J.C. Broderick & Associates
1775 Expressway Drive North, Suite 1
Hauppauge, NY 11788

Phone: (631) 584-5492
 Fax:
 Received: 10/8/2020 12:10 PM
 Collected: 10/8/2020

Project: #19-44930, Burns Avenue Elementary School & Shed, Hicksville Union Free School District, 40 Burns Avenue, Hicksville, NY 11801

Analytical Results

Client Sample Description		Result	RL Units	Prep Date	Analyst	Analysis Date	Analyst
HICKSV-0292		<3.0 ND	3.0 µg/L	10/11/2020	DI	10/15/2020	AL
Collected: 10/8/2020		Lab ID: 062018946-0008					
HICKSV-0293		<3.0 ND	3.0 µg/L	10/11/2020	DI	10/15/2020	AL
Collected: 10/8/2020		Lab ID: 062018946-0009					
HICKSV-0294		<3.0 ND	3.0 µg/L	10/11/2020	DI	10/15/2020	AL
Collected: 10/8/2020		Lab ID: 062018946-0010					
HICKSV-0295		1.7 J	3.0 µg/L	10/11/2020	DI	10/15/2020	AL
Collected: 10/8/2020		Lab ID: 062018946-0011					
Lead MDL: 1.0µg/L							
HICKSV-0297		<3.0 ND	3.0 µg/L	10/11/2020	DI	10/15/2020	AL
Collected: 10/8/2020		Lab ID: 062018946-0012					
HICKSV-0299		<3.0 ND	3.0 µg/L	10/11/2020	DI	10/15/2020	AL
Collected: 10/8/2020		Lab ID: 062018946-0013					
HICKSV-0303		1.1 J	3.0 µg/L	10/11/2020	DI	10/15/2020	AL
Collected: 10/8/2020		Lab ID: 062018946-0014					
Lead MDL: 1.0µg/L							

**EMSL Analytical, Inc.**

528 Mineola Avenue, Carle Place, NY 11514
 Phone/Fax: (516) 997-7251 / (516) 997-7528
<http://www.EMSL.com> carleplacelab@emsl.com

EMSL Order: 062018946
 CustomerID: JCBR50
 CustomerPO:
 ProjectID:

Attn: **Bryan Ezelius**
J.C. Broderick & Associates
1775 Expressway Drive North, Suite 1
Hauppauge, NY 11788

Phone: (631) 584-5492
 Fax:
 Received: 10/8/2020 12:10 PM
 Collected: 10/8/2020

Project: #19-44930, Burns Avenue Elementary School & Shed, Hicksville Union Free School District, 40 Burns Avenue, Hicksville, NY 11801

Analytical Results

Client Sample Description		HICKSV-0305	Collected:	10/8/2020	Lab ID:	062018946-0015	
Method	Parameter	Result	RL Units	Prep Date	Analyst	Analysis Date	Analyst
200.5	Lead	4.6	3.0 µg/L	10/11/2020	DI	10/15/2020	AL
Client Sample Description		HICKSV-0306	Collected:	10/8/2020	Lab ID:	062018946-0016	
Method	Parameter	Result	RL Units	Prep Date	Analyst	Analysis Date	Analyst
200.5	Lead	<3.0 ND	3.0 µg/L	10/11/2020	DI	10/15/2020	AL
Client Sample Description		HICKSV-0307	Collected:	10/8/2020	Lab ID:	062018946-0017	
Method	Parameter	Result	RL Units	Prep Date	Analyst	Analysis Date	Analyst
200.5	Lead	2.4 J	3.0 µg/L	10/11/2020	DI	10/15/2020	AL
Lead MDL: 1.0µg/L							
Client Sample Description		HICKSV-0308	Collected:	10/8/2020	Lab ID:	062018946-0018	
Method	Parameter	Result	RL Units	Prep Date	Analyst	Analysis Date	Analyst
200.5	Lead	<3.0 ND	3.0 µg/L	10/11/2020	DI	10/15/2020	AL
Client Sample Description		HICKSV-0312	Collected:	10/8/2020	Lab ID:	062018946-0019	
Method	Parameter	Result	RL Units	Prep Date	Analyst	Analysis Date	Analyst
200.5	Lead	<3.0 ND	3.0 µg/L	10/11/2020	DI	10/15/2020	AL
Client Sample Description		HICKSV-0313	Collected:	10/8/2020	Lab ID:	062018946-0020	
Method	Parameter	Result	RL Units	Prep Date	Analyst	Analysis Date	Analyst
200.5	Lead	1.1 J	3.0 µg/L	10/11/2020	DI	10/15/2020	AL
Lead MDL: 1.0µg/L							
Client Sample Description		HICKSV-0316	Collected:	10/8/2020	Lab ID:	062018946-0021	
Method	Parameter	Result	RL Units	Prep Date	Analyst	Analysis Date	Analyst
200.5	Lead	1.1 J	3.0 µg/L	10/11/2020	DI	10/15/2020	AL
Lead MDL: 1.0µg/L							

**EMSL Analytical, Inc.**

528 Mineola Avenue, Carle Place, NY 11514
 Phone/Fax: (516) 997-7251 / (516) 997-7528
<http://www.EMSL.com> carleplacelab@emsl.com

EMSL Order: 062018946
 CustomerID: JCBR50
 CustomerPO:
 ProjectID:

Attn: **Bryan Ezelius**
J.C. Broderick & Associates
1775 Expressway Drive North, Suite 1
Hauppauge, NY 11788

Phone: (631) 584-5492
 Fax:
 Received: 10/8/2020 12:10 PM
 Collected: 10/8/2020

Project: #19-44930, Burns Avenue Elementary School & Shed, Hicksville Union Free School District, 40 Burns Avenue, Hicksville, NY 11801

Analytical Results

<i>Client Sample Description</i>		<i>Collected:</i>	<i>Lab ID:</i>				
HICKSV-0317		10/8/2020	062018946-0022				
<i>Method</i>	<i>Parameter</i>	<i>Result</i>	<i>RL Units</i>	<i>Prep Date</i>	<i>Analyst</i>	<i>Analysis Date</i>	<i>Analyst</i>
200.5	Lead	<3.0 ND	3.0 µg/L	10/11/2020	DI	10/15/2020	AL
<i>Client Sample Description</i>		<i>Collected:</i>	<i>Lab ID:</i>				
HICKSV-0319		10/8/2020	062018946-0023				
<i>Method</i>	<i>Parameter</i>	<i>Result</i>	<i>RL Units</i>	<i>Prep Date</i>	<i>Analyst</i>	<i>Analysis Date</i>	<i>Analyst</i>
200.5	Lead	1.5 J	3.0 µg/L	10/11/2020	DI	10/15/2020	AL
Lead MDL: 1.0µg/L							
<i>Client Sample Description</i>		<i>Collected:</i>	<i>Lab ID:</i>				
HICKSV-0321		10/8/2020	062018946-0024				
<i>Method</i>	<i>Parameter</i>	<i>Result</i>	<i>RL Units</i>	<i>Prep Date</i>	<i>Analyst</i>	<i>Analysis Date</i>	<i>Analyst</i>
200.5	Lead	2.5 J	3.0 µg/L	10/11/2020	DI	10/15/2020	AL
Lead MDL: 1.0µg/L							
<i>Client Sample Description</i>		<i>Collected:</i>	<i>Lab ID:</i>				
HICKSV-0322		10/8/2020	062018946-0025				
<i>Method</i>	<i>Parameter</i>	<i>Result</i>	<i>RL Units</i>	<i>Prep Date</i>	<i>Analyst</i>	<i>Analysis Date</i>	<i>Analyst</i>
200.5	Lead	2.6 J	3.0 µg/L	10/11/2020	DI	10/15/2020	AL
Lead MDL: 1.0µg/L							
<i>Client Sample Description</i>		<i>Collected:</i>	<i>Lab ID:</i>				
HICKSV-0323		10/8/2020	062018946-0026				
<i>Method</i>	<i>Parameter</i>	<i>Result</i>	<i>RL Units</i>	<i>Prep Date</i>	<i>Analyst</i>	<i>Analysis Date</i>	<i>Analyst</i>
200.5	Lead	<3.0 ND	3.0 µg/L	10/11/2020	DI	10/15/2020	AL
<i>Client Sample Description</i>		<i>Collected:</i>	<i>Lab ID:</i>				
HICKSV-0324		10/8/2020	062018946-0027				
<i>Method</i>	<i>Parameter</i>	<i>Result</i>	<i>RL Units</i>	<i>Prep Date</i>	<i>Analyst</i>	<i>Analysis Date</i>	<i>Analyst</i>
200.5	Lead	6.5	3.0 µg/L	10/11/2020	DI	10/15/2020	AL
<i>Client Sample Description</i>		<i>Collected:</i>	<i>Lab ID:</i>				
HICKSV-0325		10/8/2020	062018946-0028				
<i>Method</i>	<i>Parameter</i>	<i>Result</i>	<i>RL Units</i>	<i>Prep Date</i>	<i>Analyst</i>	<i>Analysis Date</i>	<i>Analyst</i>
200.5	Lead	5.2	3.0 µg/L	10/11/2020	DI	10/15/2020	AL

**EMSL Analytical, Inc.**

528 Mineola Avenue, Carle Place, NY 11514
 Phone/Fax: (516) 997-7251 / (516) 997-7528
<http://www.EMSL.com> carleplacelab@emsl.com

EMSL Order: 062018946
 CustomerID: JCBR50
 CustomerPO:
 ProjectID:

Attn: **Bryan Ezelius**
J.C. Broderick & Associates
1775 Expressway Drive North, Suite 1
Hauppauge, NY 11788

Phone: (631) 584-5492
 Fax:
 Received: 10/8/2020 12:10 PM
 Collected: 10/8/2020

Project: #19-44930, Burns Avenue Elementary School & Shed, Hicksville Union Free School District, 40 Burns Avenue, Hicksville, NY 11801

Analytical Results

<i>Client Sample Description</i>		<i>Collected:</i>	<i>Lab ID:</i>				
<i>Method</i>	<i>Parameter</i>	<i>Result</i>	<i>RL Units</i>	<i>Prep Date</i>	<i>Analyst</i>	<i>Analysis Date</i>	<i>Analyst</i>
<i>Client Sample Description</i> HICKSV-0326		<i>Collected:</i> 10/8/2020		<i>Lab ID:</i> 062018946-0029			
200.5	Lead	22	3.0 µg/L	10/11/2020	DI	10/15/2020	AL
<i>Client Sample Description</i> HICKSV-0327		<i>Collected:</i> 10/8/2020		<i>Lab ID:</i> 062018946-0030			
200.5	Lead	2.5 J	3.0 µg/L	10/11/2020	DI	10/15/2020	AL
Lead MDL: 1.0µg/L							
<i>Client Sample Description</i> HICKSV-0328		<i>Collected:</i> 10/8/2020		<i>Lab ID:</i> 062018946-0031			
200.5	Lead	42	3.0 µg/L	10/11/2020	DI	10/15/2020	AL
<i>Client Sample Description</i> HICKSV-0329		<i>Collected:</i> 10/8/2020		<i>Lab ID:</i> 062018946-0032			
200.5	Lead	<3.0 ND	3.0 µg/L	10/11/2020	DI	10/15/2020	AL
<i>Client Sample Description</i> HICKSV-0331		<i>Collected:</i> 10/8/2020		<i>Lab ID:</i> 062018946-0033			
200.5	Lead	40	3.0 µg/L	10/11/2020	DI	10/15/2020	AL
<i>Client Sample Description</i> HICKSV-0332		<i>Collected:</i> 10/8/2020		<i>Lab ID:</i> 062018946-0034			
200.5	Lead	120	3.0 µg/L	10/11/2020	DI	10/15/2020	AL
<i>Client Sample Description</i> HICKSV-0333		<i>Collected:</i> 10/8/2020		<i>Lab ID:</i> 062018946-0035			
200.5	Lead	4.0	3.0 µg/L	10/11/2020	DI	10/15/2020	AL
<i>Client Sample Description</i> HICKSV-0334		<i>Collected:</i> 10/8/2020		<i>Lab ID:</i> 062018946-0036			
<i>Method</i>	<i>Parameter</i>	<i>Result</i>	<i>RL Units</i>	<i>Prep Date</i>	<i>Analyst</i>	<i>Analysis Date</i>	<i>Analyst</i>

**EMSL Analytical, Inc.**

528 Mineola Avenue, Carle Place, NY 11514
 Phone/Fax: (516) 997-7251 / (516) 997-7528
<http://www.EMSL.com> carleplacelab@emsl.com

EMSL Order: 062018946
 CustomerID: JCBR50
 CustomerPO:
 ProjectID:

Attn: **Bryan Ezelius**
J.C. Broderick & Associates
1775 Expressway Drive North, Suite 1
Hauppauge, NY 11788

Phone: (631) 584-5492
 Fax:
 Received: 10/8/2020 12:10 PM
 Collected: 10/8/2020

Project: #19-44930, Burns Avenue Elementary School & Shed, Hicksville Union Free School District, 40 Burns Avenue, Hicksville, NY 11801

Analytical Results

Client Sample Description		HICKSV-0334	Collected:	10/8/2020	Lab ID:	062018946-0036	
Method	Parameter	Result	RL Units	Prep Date	Analyst	Analysis Date	Analyst
200.5	Lead	1.1 J	3.0 µg/L	10/11/2020	DI	10/15/2020	AL
Lead MDL: 1.0µg/L							
Client Sample Description		HICKSV-0335	Collected:	10/8/2020	Lab ID:	062018946-0037	
Method	Parameter	Result	RL Units	Prep Date	Analyst	Analysis Date	Analyst
200.5	Lead	3.0	3.0 µg/L	10/11/2020	DI	10/15/2020	AL
Client Sample Description		HICKSV-0336	Collected:	10/8/2020	Lab ID:	062018946-0038	
Method	Parameter	Result	RL Units	Prep Date	Analyst	Analysis Date	Analyst
200.5	Lead	<3.0 ND	3.0 µg/L	10/11/2020	DI	10/15/2020	AL
Client Sample Description		HICKSV-0338	Collected:	10/8/2020	Lab ID:	062018946-0039	
Method	Parameter	Result	RL Units	Prep Date	Analyst	Analysis Date	Analyst
200.5	Lead	13	3.0 µg/L	10/11/2020	DI	10/15/2020	AL
Client Sample Description		HICKSV-0339	Collected:	10/8/2020	Lab ID:	062018946-0040	
Method	Parameter	Result	RL Units	Prep Date	Analyst	Analysis Date	Analyst
200.5	Lead	4.3	3.0 µg/L	10/11/2020	DI	10/15/2020	AL
Client Sample Description		HICKSV-0340	Collected:	10/8/2020	Lab ID:	062018946-0041	
Method	Parameter	Result	RL Units	Prep Date	Analyst	Analysis Date	Analyst
200.5	Lead	1.9 J	3.0 µg/L	10/13/2020	DI	10/16/2020	AM
Lead MDL: 1.0µg/L							
Client Sample Description		HICKSV-0341	Collected:	10/8/2020	Lab ID:	062018946-0042	
Method	Parameter	Result	RL Units	Prep Date	Analyst	Analysis Date	Analyst
200.5	Lead	<3.0 ND	3.0 µg/L	10/13/2020	DI	10/16/2020	AM

**EMSL Analytical, Inc.**

528 Mineola Avenue, Carle Place, NY 11514
 Phone/Fax: (516) 997-7251 / (516) 997-7528
<http://www.EMSL.com> carleplacelab@emsl.com

EMSL Order: 062018946
 CustomerID: JCBR50
 CustomerPO:
 ProjectID:

Attn: **Bryan Ezelius**
J.C. Broderick & Associates
1775 Expressway Drive North, Suite 1
Hauppauge, NY 11788

Phone: (631) 584-5492
 Fax:
 Received: 10/8/2020 12:10 PM
 Collected: 10/8/2020

Project: #19-44930, Burns Avenue Elementary School & Shed, Hicksville Union Free School District, 40 Burns Avenue, Hicksville, NY 11801

Analytical Results

Client Sample Description HICKSV-0343 **Collected:** 10/8/2020 **Lab ID:** 062018946-0043

Method	Parameter	Result	RL Units	Prep Date	Analyst	Analysis Date	Analyst
200.5	Lead	<3.0 ND	3.0 µg/L	10/13/2020	DI	10/16/2020	AM

Client Sample Description HICKSV-0345 **Collected:** 10/8/2020 **Lab ID:** 062018946-0044

Method	Parameter	Result	RL Units	Prep Date	Analyst	Analysis Date	Analyst
200.5	Lead	3.3	3.0 µg/L	10/13/2020	DI	10/16/2020	AM

Client Sample Description HICKSV-0347 **Collected:** 10/8/2020 **Lab ID:** 062018946-0045

Method	Parameter	Result	RL Units	Prep Date	Analyst	Analysis Date	Analyst
200.5	Lead	1.4 J	3.0 µg/L	10/13/2020	DI	10/16/2020	AM

Lead MDL: 1.0µg/L

Client Sample Description HICKSV-0349 **Collected:** 10/8/2020 **Lab ID:** 062018946-0046

Method	Parameter	Result	RL Units	Prep Date	Analyst	Analysis Date	Analyst
200.5	Lead	5.2	3.0 µg/L	10/13/2020	DI	10/16/2020	AM

Client Sample Description HICKSV-0351 **Collected:** 10/8/2020 **Lab ID:** 062018946-0047

Method	Parameter	Result	RL Units	Prep Date	Analyst	Analysis Date	Analyst
200.5	Lead	1.1 J	3.0 µg/L	10/13/2020	DI	10/16/2020	AM

Lead MDL: 1.0µg/L

Client Sample Description HICKSV-1278 **Collected:** 10/8/2020 **Lab ID:** 062018946-0048

Method	Parameter	Result	RL Units	Prep Date	Analyst	Analysis Date	Analyst
200.5	Lead	<3.0 ND	3.0 µg/L	10/13/2020	DI	10/16/2020	AM

Definitions:

- MDL - method detection limit
- J - Result was below the reporting limit, but at or above the MDL
- ND - Result was below the MDL.
- RL = Reporting Limit (the value below which is not defensibly quantifiable)
- D = Sample was diluted



Lead in Water: Chain of Custody for

J. C. BRODERICK AND ASSOCIATES, INC.
1775 Expressway North Hauppauge, NY 11788
TEL: (631) 584-5492 , FAX: (631) 584-3395

JCB #: 19-44930
Building: Willet School (BOCES Occupied)

WILL1

Client:
Hicksville Union Free School District

Retest/New Install *MS*
Turn Around: Normal 1 wk Rush

Sample ID	Functional Space Type	AHERA ID	Common Room Name	Outlet Type	Sample Date	Sample Time
HICKSV-0449	BR	1004A1A	Principal's Office Coat Closet Bathroom	BF	10/8/2020	5:35:00 AM
HICKSV-0450	HE	1021	Room 2	EC	10/8/2020	5:36:00 AM
HICKSV-0451	NO	1005A	Nurse's Office Sick Room	NS	10/8/2020	5:37:00 AM
HICKSV-0452	BR	1005A2	Nurse's Office Sick Room Bathroom	BF	10/8/2020	5:38:00 AM
HICKSV-0453	NO	1005A	Nurse's Office Sick Room	NS	10/8/2020	5:39:00 AM
HICKSV-0454	NO	1005A1	Nurse's Office Sick Room Testing Room	NS	10/8/2020	5:40:00 AM
HICKSV-0455	FA	1008	Room 11 Faculty Lounge	KC	10/8/2020	5:41:00 AM
HICKSV-0456	BR	1009A	Men's Faculty Bathroom	BF	10/8/2020	5:42:00 AM
HICKSV-0457	BR	1009A	Men's Faculty Bathroom	BF	10/8/2020	5:43:00 AM
HICKSV-0459	BR	1012A	Girl's Bathroom	BF	10/8/2020	5:45:00 AM
HICKSV-0460	BR	1012A	Girl's Bathroom	BF	10/8/2020	5:46:00 AM
HICKSV-0461	CR	1011	Room 16	CF	10/8/2020	5:47:00 AM
HICKSV-0462	CR	1011	Room 16	DW	10/8/2020	5:48:00 AM
HICKSV-0463	CR	1036	Room 22	CF	10/8/2020	5:53:00 AM
HICKSV-0464	CR	1036	Room 22	DW	10/8/2020	5:54:00 AM
HICKSV-0465	CR	1014	Room 17A (Room Reconstructed)	CF	10/8/2020	5:50:00 AM
HICKSV-0466	CR	1014	Room 17A (Room Reconstructed)	DW	10/8/2020	5:51:00 AM
HICKSV-0467	CR	1013	Room 18	CF	10/8/2020	5:49:00 AM

RECEIVED BY
MARTIN AYER
MARTIN AYER, INC.
FEB 12 2020

Building Address
59 Willet Avenue
Hicksville, NY 11801

Pb 200.5 - *A. Loney 10/14/20*

062018980

Analysis Type: ELAP 200.5 *MS*

Lab Received: *Michelle DeLuca*

Signature: *Michelle DeLuca*

10/8/20 1230 PM

Samplers Name: *Griffin Hayes*

Samplers Signature: *Griffin Hayes*

JCB Project Manager: *Bryan Ezelius*



Lead in Water: Chain of Custody for

J. C. BRODERICK AND ASSOCIATES, INC.
1775 Expressway North Hauppauge, NY 11788
TEL: (631) 584-5492 FAX: (631) 584-3395

JCB #: 19-44930
Building: Willet School (BOCES Occupied)
WILL1

Client: Hicksville Union Free School District

Retest/New Install
Turn Around: Normal 1 wk Rush _____

Sample ID	Functional Space Type	AHERA ID	Common Room Name	Outlet Type	Sample Date	Sample Time
HICKSV-0468	CR	1013	Room 18	DW	10/8/2020	5:50:00 AM
HICKSV-0469	CR	1038	Room 20	CF	10/8/2020	5:55:00 AM
HICKSV-0470	CR	1038	Room 20	DW	10/8/2020	5:56:00 AM
HICKSV-0471	BR	1010B1		BF	10/8/2020	5:51:00 AM
HICKSV-0472	CR	1037	Room 21 PPS Office	CF	10/8/2020	5:57:00 AM
HICKSV-0473	CR	1037	Room 21 PPS Office	DW	10/8/2020	5:58:00 AM
HICKSV-0474	CR	1035	Room 23	CF	10/8/2020	6:00:00 AM
HICKSV-0476	CR	1034	Room 25	CF	10/8/2020	6:05:00 AM
HICKSV-0478	BR	1032	Room 27 Women's Bathroom	BF	10/8/2020	6:08:00 AM
HICKSV-0479	BR	1032	Room 27 Women's Bathroom	BF	10/8/2020	6:09:00 AM
HICKSV-0481	BR	1030	Room 29 Boy's Bathroom	BF	10/8/2020	6:11:00 AM
HICKSV-0482	BR	1030	Room 29 Boy's Bathroom	BF	10/8/2020	6:12:00 AM
HICKSV-0483	BR	1030	Room 29 Boy's Bathroom	BF	10/8/2020	6:13:00 AM
HICKSV-0484	CR	1028	Room 31	CF	10/8/2020	6:14:00 AM
HICKSV-0485	CR	1028	Room 31	DW	10/8/2020	6:15:00 AM
HICKSV-0486	CR	1026	Room 32	CF	10/8/2020	6:16:00 AM
HICKSV-0488	CR	1025	Room 33	CF	10/8/2020	6:16:00 AM
HICKSV-0489	CR	1025	Room 33	DW	10/8/2020	6:17:00 AM

Handwritten notes and stamps on the right side of the table, including "10/8/2020" and "6:13:00 AM".

Building Address: 59 Willet Avenue, Hicksville, NY 11801

Pb 200.5
A. Long 10/14/20

062018980

Analysis Type: ELAP 200.5
Lab Received: Michelle DeVito
Signature: Michelle DeVito 10/8/20 12:30 PM

Samplers Name: Griffin Hayes
Samplers Signature: Griffin Hayes
JCB Project Manager: Bryan Ezellus



Lead in Water: Chain of Custody for

J. C. BRODERICK AND ASSOCIATES, INC.
1775 Expressway North Hauppauge, NY 11788
TEL: (631) 584-5492 FAX: (631) 584-3395

JCB #: 19-44930
Building: Willet School (BOCES Occupied)
WILL1

Client: Hicksville Union Free School District
Retest/New Install: W
Turn Around: Normal 1 wk Rush

Sample ID	Functional Space Type	AHERA ID	Common Room Name	Outlet Type	Sample Date	Sample Time
HICKSV-0490	KI	1020B4	Back Kitchen Storage	HW	10/8/2020	6:20:00 AM
HICKSV-0491	KI	1020B4	Back Kitchen Storage	KC	10/8/2020	6:21:00 AM
HICKSV-0492	KI	1020B4	Back Kitchen Storage	KC	10/8/2020	6:22:00 AM

Samples Submitted 39

062018980

RECEIVED
EMSL ANALYTICAL, INC.
CARLE PLACE, NY
20 OCT - 8 PM 12:30

OrderID: 062018980

Building Address
59 Willet Avenue
Hicksville, NY 11801

Pb200.5 -
A. Perry 10/14/20

Analysis Type: ELAP 200.5 W AO
Lab Received: Michelle Dew
Signature: Michelle Dew
10/8/20 12:30 pm

Samplers Name: Griffin Hayes
Samplers Signature: Griffin Hayes
JCB Project Manager: Bryon Ezekus



EMSL Analytical, Inc.

528 Mineola Avenue, Carle Place, NY 11514

Phone: (516) 997-7251 Fax: (516) 997-7528 Email: carleplacelab@emsl.com

Attn:

Bryan Ezelius
J.C. Broderick & Associates
1775 Expressway Drive North, Suite 1
Hauppauge, NY 11788

10/26/2020

Phone: (631) 584-5492
Fax:

The following analytical report covers the analysis performed on samples submitted to EMSL Analytical, Inc. on 10/8/2020. The results are tabulated on the attached data pages for the following client designated project:

**Hicksville Union Free School District, Willet School (BOCES
Occupied), WILL1, 59 Willet Avenue, Hicksville, NY 11801, #:19-
44930**

The reference number for these samples is EMSL Order #062018980. Please use this reference when calling about these samples. If you have any questions, please do not hesitate to contact me at (516) 997-7251.

Approved By:

Alger Liang, Lead Laboratory Manager

NYS ELAP 11469

**EMSL Analytical, Inc.**

528 Mineola Avenue, Carle Place, NY 11514
 Phone/Fax: (516) 997-7251 / (516) 997-7528
<http://www.EMSL.com> carleplacelab@emsl.com

EMSL Order: 062018980
 CustomerID: JCBR50
 CustomerPO:
 ProjectID:

Attn: **Bryan Ezelius**
J.C. Broderick & Associates
1775 Expressway Drive North, Suite 1
Hauppauge, NY 11788

Phone: (631) 584-5492
 Fax:
 Received: 10/8/2020 12:30 PM
 Collected: 10/8/2020

Project: Hicksville Union Free School District, Willet School (BOCES Occupied), WILL1, 59 Willet Avenue, Hicksville, NY 11801, #:19-44930

Analytical Results

<i>Client Sample Description</i>				<i>Collected:</i>	<i>Lab ID:</i>		
<i>Method</i>	<i>Parameter</i>	<i>Result</i>	<i>RL Units</i>	<i>Prep Date</i>	<i>Analyst</i>	<i>Analysis Date</i>	<i>Analyst</i>
<i>Client Sample Description</i> HICKSV-0449				<i>Collected:</i> 10/8/2020	<i>Lab ID:</i> 062018980-0001		
200.5	Lead	33	3.0 µg/L	10/12/2020	AL	10/14/2020	AL
<i>Client Sample Description</i> HICKSV-0450				<i>Collected:</i> 10/8/2020	<i>Lab ID:</i> 062018980-0002		
200.5	Lead	<3.0 ND	3.0 µg/L	10/12/2020	AL	10/14/2020	AL
<i>Client Sample Description</i> HICKSV-0451				<i>Collected:</i> 10/8/2020	<i>Lab ID:</i> 062018980-0003		
200.5	Lead	<3.0 ND	3.0 µg/L	10/12/2020	AL	10/14/2020	AL
<i>Client Sample Description</i> HICKSV-0452				<i>Collected:</i> 10/8/2020	<i>Lab ID:</i> 062018980-0004		
200.5	Lead	11	3.0 µg/L	10/12/2020	AL	10/14/2020	AL
<i>Client Sample Description</i> HICKSV-0453				<i>Collected:</i> 10/8/2020	<i>Lab ID:</i> 062018980-0005		
200.5	Lead	6.9	3.0 µg/L	10/12/2020	AL	10/14/2020	AL
<i>Client Sample Description</i> HICKSV-0454				<i>Collected:</i> 10/8/2020	<i>Lab ID:</i> 062018980-0006		
200.5	Lead	<3.0 ND	3.0 µg/L	10/12/2020	AL	10/14/2020	AL
<i>Client Sample Description</i> HICKSV-0455				<i>Collected:</i> 10/8/2020	<i>Lab ID:</i> 062018980-0007		
200.5	Lead	<3.0 ND	3.0 µg/L	10/12/2020	AL	10/14/2020	AL
<i>Client Sample Description</i> HICKSV-0456				<i>Collected:</i> 10/8/2020	<i>Lab ID:</i> 062018980-0008		
200.5	Lead	<3.0 ND	3.0 µg/L	10/12/2020	AL	10/14/2020	AL

**EMSL Analytical, Inc.**

528 Mineola Avenue, Carle Place, NY 11514
 Phone/Fax: (516) 997-7251 / (516) 997-7528
<http://www.EMSL.com> carleplacelab@emsl.com

EMSL Order: 062018980
 CustomerID: JCBR50
 CustomerPO:
 ProjectID:

Attn: **Bryan Ezelius**
J.C. Broderick & Associates
1775 Expressway Drive North, Suite 1
Hauppauge, NY 11788

Phone: (631) 584-5492
 Fax:
 Received: 10/8/2020 12:30 PM
 Collected: 10/8/2020

Project: Hicksville Union Free School District, Willet School (BOCES Occupied), WILL1, 59 Willet Avenue, Hicksville, NY 11801, #:19-44930

Analytical Results

Client Sample Description		HICKSV-0456	Collected:	10/8/2020	Lab ID:	062018980-0008	
Method	Parameter	Result	RL Units	Prep Date	Analyst	Analysis Date	Analyst
200.5	Lead	3.2	3.0 µg/L	10/12/2020	AL	10/14/2020	AL
Client Sample Description		HICKSV-0457	Collected:	10/8/2020	Lab ID:	062018980-0009	
Method	Parameter	Result	RL Units	Prep Date	Analyst	Analysis Date	Analyst
200.5	Lead	3.2	3.0 µg/L	10/12/2020	AL	10/14/2020	AL
Client Sample Description		HICKSV-0459	Collected:	10/8/2020	Lab ID:	062018980-0010	
Method	Parameter	Result	RL Units	Prep Date	Analyst	Analysis Date	Analyst
200.5	Lead	1.6 J	3.0 µg/L	10/12/2020	AL	10/14/2020	AL
Lead MDL: 1.0µg/L							
Client Sample Description		HICKSV-0460	Collected:	10/8/2020	Lab ID:	062018980-0011	
Method	Parameter	Result	RL Units	Prep Date	Analyst	Analysis Date	Analyst
200.5	Lead	2.1 J	3.0 µg/L	10/12/2020	AL	10/14/2020	AL
Lead MDL: 1.0µg/L							
Client Sample Description		HICKSV-0461	Collected:	10/8/2020	Lab ID:	062018980-0012	
Method	Parameter	Result	RL Units	Prep Date	Analyst	Analysis Date	Analyst
200.5	Lead	<3.0 ND	3.0 µg/L	10/12/2020	AL	10/14/2020	AL
Client Sample Description		HICKSV-0462	Collected:	10/8/2020	Lab ID:	062018980-0013	
Method	Parameter	Result	RL Units	Prep Date	Analyst	Analysis Date	Analyst
200.5	Lead	1.3 J	3.0 µg/L	10/12/2020	AL	10/14/2020	AL
Lead MDL: 1.0µg/L							
Client Sample Description		HICKSV-0463	Collected:	10/8/2020	Lab ID:	062018980-0014	
Method	Parameter	Result	RL Units	Prep Date	Analyst	Analysis Date	Analyst
200.5	Lead	<3.0 ND	3.0 µg/L	10/12/2020	AL	10/14/2020	AL

**EMSL Analytical, Inc.**

528 Mineola Avenue, Carle Place, NY 11514
 Phone/Fax: (516) 997-7251 / (516) 997-7528
<http://www.EMSL.com> carleplacelab@emsl.com

EMSL Order: 062018980
 CustomerID: JCBR50
 CustomerPO:
 ProjectID:

Attn: **Bryan Ezelius**
J.C. Broderick & Associates
1775 Expressway Drive North, Suite 1
Hauppauge, NY 11788

Phone: (631) 584-5492
 Fax:
 Received: 10/8/2020 12:30 PM
 Collected: 10/8/2020

Project: Hicksville Union Free School District, Willet School (BOCES Occupied), WILL1, 59 Willet Avenue, Hicksville, NY 11801, #:19-44930

Analytical Results

<i>Client Sample Description</i>		<i>Collected:</i>	<i>Lab ID:</i>				
HICKSV-0464		10/8/2020	062018980-0015				
<i>Method</i>	<i>Parameter</i>	<i>Result</i>	<i>RL Units</i>	<i>Prep Date</i>	<i>Analyst</i>	<i>Analysis Date</i>	<i>Analyst</i>
200.5	Lead	3.4	3.0 µg/L	10/12/2020	AL	10/14/2020	AL
<i>Client Sample Description</i>		<i>Collected:</i>	<i>Lab ID:</i>				
HICKSV-0465		10/8/2020	062018980-0016				
<i>Method</i>	<i>Parameter</i>	<i>Result</i>	<i>RL Units</i>	<i>Prep Date</i>	<i>Analyst</i>	<i>Analysis Date</i>	<i>Analyst</i>
200.5	Lead	1.7 J	3.0 µg/L	10/12/2020	AL	10/14/2020	AL
Lead MDL: 1.0µg/L							
<i>Client Sample Description</i>		<i>Collected:</i>	<i>Lab ID:</i>				
HICKSV-0466		10/8/2020	062018980-0017				
<i>Method</i>	<i>Parameter</i>	<i>Result</i>	<i>RL Units</i>	<i>Prep Date</i>	<i>Analyst</i>	<i>Analysis Date</i>	<i>Analyst</i>
200.5	Lead	7.6	3.0 µg/L	10/12/2020	AL	10/14/2020	AL
<i>Client Sample Description</i>		<i>Collected:</i>	<i>Lab ID:</i>				
HICKSV-0467		10/8/2020	062018980-0018				
<i>Method</i>	<i>Parameter</i>	<i>Result</i>	<i>RL Units</i>	<i>Prep Date</i>	<i>Analyst</i>	<i>Analysis Date</i>	<i>Analyst</i>
200.5	Lead	3.7	3.0 µg/L	10/12/2020	AL	10/14/2020	AL
<i>Client Sample Description</i>		<i>Collected:</i>	<i>Lab ID:</i>				
HICKSV-0468		10/8/2020	062018980-0019				
<i>Method</i>	<i>Parameter</i>	<i>Result</i>	<i>RL Units</i>	<i>Prep Date</i>	<i>Analyst</i>	<i>Analysis Date</i>	<i>Analyst</i>
200.5	Lead	3.3	3.0 µg/L	10/12/2020	AL	10/14/2020	AL
<i>Client Sample Description</i>		<i>Collected:</i>	<i>Lab ID:</i>				
HICKSV-0469		10/8/2020	062018980-0020				
<i>Method</i>	<i>Parameter</i>	<i>Result</i>	<i>RL Units</i>	<i>Prep Date</i>	<i>Analyst</i>	<i>Analysis Date</i>	<i>Analyst</i>
200.5	Lead	1.6 J	3.0 µg/L	10/12/2020	AL	10/14/2020	AL
Lead MDL: 1.0µg/L							
<i>Client Sample Description</i>		<i>Collected:</i>	<i>Lab ID:</i>				
HICKSV-0470		10/8/2020	062018980-0021				
<i>Method</i>	<i>Parameter</i>	<i>Result</i>	<i>RL Units</i>	<i>Prep Date</i>	<i>Analyst</i>	<i>Analysis Date</i>	<i>Analyst</i>
200.5	Lead	<3.0 ND	3.0 µg/L	10/12/2020	AL	10/14/2020	AL

**EMSL Analytical, Inc.**

528 Mineola Avenue, Carle Place, NY 11514
 Phone/Fax: (516) 997-7251 / (516) 997-7528
<http://www.EMSL.com> carleplacelab@emsl.com

EMSL Order: 062018980
 CustomerID: JCBR50
 CustomerPO:
 ProjectID:

Attn: **Bryan Ezelius**
J.C. Broderick & Associates
1775 Expressway Drive North, Suite 1
Hauppauge, NY 11788

Phone: (631) 584-5492
 Fax:
 Received: 10/8/2020 12:30 PM
 Collected: 10/8/2020

Project: Hicksville Union Free School District, Willet School (BOCES Occupied), WILL1, 59 Willet Avenue, Hicksville, NY 11801, #:19-44930

Analytical Results

Client Sample Description		HICKSV-0471	Collected:	10/8/2020	Lab ID:	062018980-0022	
Method	Parameter	Result	RL Units	Prep Date	Analyst	Analysis Date	Analyst
200.5	Lead	4.4	3.0 µg/L	10/12/2020	AL	10/14/2020	AL
Client Sample Description		HICKSV-0472	Collected:	10/8/2020	Lab ID:	062018980-0023	
Method	Parameter	Result	RL Units	Prep Date	Analyst	Analysis Date	Analyst
200.5	Lead	<3.0 ND	3.0 µg/L	10/12/2020	AL	10/14/2020	AL
Client Sample Description		HICKSV-0473	Collected:	10/8/2020	Lab ID:	062018980-0024	
Method	Parameter	Result	RL Units	Prep Date	Analyst	Analysis Date	Analyst
200.5	Lead	4.8	3.0 µg/L	10/12/2020	AL	10/14/2020	AL
Client Sample Description		HICKSV-0474	Collected:	10/8/2020	Lab ID:	062018980-0025	
Method	Parameter	Result	RL Units	Prep Date	Analyst	Analysis Date	Analyst
200.5	Lead	<3.0 ND	3.0 µg/L	10/12/2020	AL	10/14/2020	AL
Client Sample Description		HICKSV-0476	Collected:	10/8/2020	Lab ID:	062018980-0026	
Method	Parameter	Result	RL Units	Prep Date	Analyst	Analysis Date	Analyst
200.5	Lead	<3.0 ND	3.0 µg/L	10/12/2020	AL	10/14/2020	AL
Client Sample Description		HICKSV-0478	Collected:	10/8/2020	Lab ID:	062018980-0027	
Method	Parameter	Result	RL Units	Prep Date	Analyst	Analysis Date	Analyst
200.5	Lead	2.8 J	3.0 µg/L	10/12/2020	AL	10/14/2020	AL
Lead MDL: 1.0µg/L							
Client Sample Description		HICKSV-0479	Collected:	10/8/2020	Lab ID:	062018980-0028	
Method	Parameter	Result	RL Units	Prep Date	Analyst	Analysis Date	Analyst
200.5	Lead	2.7 J	3.0 µg/L	10/12/2020	AL	10/14/2020	AL
Lead MDL: 1.0µg/L							

**EMSL Analytical, Inc.**

528 Mineola Avenue, Carle Place, NY 11514
 Phone/Fax: (516) 997-7251 / (516) 997-7528
<http://www.EMSL.com> carleplacelab@emsl.com

EMSL Order: 062018980
 CustomerID: JCBR50
 CustomerPO:
 ProjectID:

Attn: **Bryan Ezelius**
J.C. Broderick & Associates
1775 Expressway Drive North, Suite 1
Hauppauge, NY 11788

Phone: (631) 584-5492
 Fax:
 Received: 10/8/2020 12:30 PM
 Collected: 10/8/2020

Project: Hicksville Union Free School District, Willet School (BOCES Occupied), WILL1, 59 Willet Avenue, Hicksville, NY 11801, #:19-44930

Analytical Results

<i>Client Sample Description</i>		<i>Collected:</i>	<i>Lab ID:</i>				
<i>Method</i>	<i>Parameter</i>	<i>Result</i>	<i>RL Units</i>	<i>Prep Date</i>	<i>Analyst</i>	<i>Analysis Date</i>	<i>Analyst</i>
<i>Client Sample Description</i> HICKSV-0481		<i>Collected:</i> 10/8/2020		<i>Lab ID:</i> 062018980-0029			
200.5	Lead	3.4	3.0 µg/L	10/12/2020	AL	10/14/2020	AL
<i>Client Sample Description</i> HICKSV-0482		<i>Collected:</i> 10/8/2020		<i>Lab ID:</i> 062018980-0030			
200.5	Lead	1.9 J	3.0 µg/L	10/12/2020	AL	10/14/2020	AL
Lead MDL: 1.0µg/L							
<i>Client Sample Description</i> HICKSV-0483		<i>Collected:</i> 10/8/2020		<i>Lab ID:</i> 062018980-0031			
200.5	Lead	1.9 J	3.0 µg/L	10/12/2020	AL	10/14/2020	AL
Lead MDL: 1.0µg/L							
<i>Client Sample Description</i> HICKSV-0484		<i>Collected:</i> 10/8/2020		<i>Lab ID:</i> 062018980-0032			
200.5	Lead	<3.0 ND	3.0 µg/L	10/12/2020	AL	10/14/2020	AL
<i>Client Sample Description</i> HICKSV-0485		<i>Collected:</i> 10/8/2020		<i>Lab ID:</i> 062018980-0033			
200.5	Lead	1.5 J	3.0 µg/L	10/12/2020	AL	10/14/2020	AL
Lead MDL: 1.0µg/L							
<i>Client Sample Description</i> HICKSV-0486		<i>Collected:</i> 10/8/2020		<i>Lab ID:</i> 062018980-0034			
200.5	Lead	<3.0 ND	3.0 µg/L	10/12/2020	AL	10/14/2020	AL
<i>Client Sample Description</i> HICKSV-0488		<i>Collected:</i> 10/8/2020		<i>Lab ID:</i> 062018980-0035			
200.5	Lead	1.9 J	3.0 µg/L	10/12/2020	AL	10/14/2020	AL
Lead MDL: 1.0µg/L							

**EMSL Analytical, Inc.**

528 Mineola Avenue, Carle Place, NY 11514
 Phone/Fax: (516) 997-7251 / (516) 997-7528
<http://www.EMSL.com> carleplacelab@emsl.com

EMSL Order: 062018980
 CustomerID: JCBR50
 CustomerPO:
 ProjectID:

Attn: **Bryan Ezelius**
J.C. Broderick & Associates
1775 Expressway Drive North, Suite 1
Hauppauge, NY 11788

Phone: (631) 584-5492
 Fax:
 Received: 10/8/2020 12:30 PM
 Collected: 10/8/2020

Project: **Hicksville Union Free School District, Willet School (BOCES Occupied), WILL1, 59 Willet Avenue, Hicksville, NY 11801, #:19-44930**

Analytical Results

Client Sample Description HICKSV-0489 **Collected:** 10/8/2020 **Lab ID:** 062018980-0036

Method	Parameter	Result	RL Units	Prep Date	Analyst	Analysis Date	Analyst
200.5	Lead	2.7 J	3.0 µg/L	10/12/2020	AL	10/14/2020	AL
Lead MDL: 1.0µg/L							

Client Sample Description HICKSV-0490 **Collected:** 10/8/2020 **Lab ID:** 062018980-0037

Method	Parameter	Result	RL Units	Prep Date	Analyst	Analysis Date	Analyst
200.5	Lead	1.4 J	3.0 µg/L	10/12/2020	AL	10/14/2020	AL
Lead MDL: 1.0µg/L							

Client Sample Description HICKSV-0491 **Collected:** 10/8/2020 **Lab ID:** 062018980-0038

Method	Parameter	Result	RL Units	Prep Date	Analyst	Analysis Date	Analyst
200.5	Lead	2.7 J	3.0 µg/L	10/12/2020	AL	10/14/2020	AL
Lead MDL: 1.0µg/L							

Client Sample Description HICKSV-0492 **Collected:** 10/8/2020 **Lab ID:** 062018980-0039

Method	Parameter	Result	RL Units	Prep Date	Analyst	Analysis Date	Analyst
200.5	Lead	3.2	3.0 µg/L	10/12/2020	AL	10/14/2020	AL

Definitions:

- MDL - method detection limit
- J - Result was below the reporting limit, but at or above the MDL
- ND - Result was below the MDL.
- RL = Reporting Limit (the value below which is not defensibly quantifiable)
- D = Sample was diluted



Lead in Water: Chain of Custody for

J. C. BRODERICK AND ASSOCIATES, INC.
1775 Expressway North Hauppauge, NY 11788
TEL: (631) 584-5492 FAX: (631) 584-3395

JCB #: 19-44930
Building: Woodland Elementary School & Shed
WOOD

Client: Hicksville Union Free School District
Retest/New Install []
Turn Around: Normal 1 wk Rush _____

Sample ID	Functional Space Type	AHERA ID	Common Room Name	Outlet Type	Sample Date	Sample Time
HICKSV-0116	BR	1044A	Custodian's Lavatory	BF	10/9/2020	5:35:00 AM
HICKSV-0117	CR	1007	Room 109	CF	10/9/2020	5:36:00 AM
HICKSV-0119	CR	1006	Room 108	CF	10/9/2020	5:37:00 AM
HICKSV-0121	CR	1005	Room 111	CF	10/9/2020	5:38:00 AM
HICKSV-0123	CR	1004	Room 110	CF	10/9/2020	5:39:00 AM
HICKSV-0126	CR	1002	Room 113	CF	10/9/2020	5:40:00 AM
HICKSV-0127	BR	1002C	Room 113 Bathroom	BF	10/9/2020	5:41:00 AM
HICKSV-0129	CR	1001	Room 112	CF	10/9/2020	5:42:00 AM
HICKSV-0130	BR	1001C	Room 112 Bathroom	BF	10/9/2020	5:44:00 AM
HICKSV-0131	NO	1030	Room 120 Nurse's Office	NS	10/9/2020	5:45:00 AM
HICKSV-0132	BR	1030B	Room 120 Bathroom	BF	10/9/2020	5:46:00 AM
HICKSV-0133	BR	1031A	Principal's Office Bathroom	BF	10/9/2020	5:47:00 AM
HICKSV-0134	BR	1032	Women's Room vestibule	BF	10/9/2020	5:48:00 AM
HICKSV-0135	BR	1032	Women's Room vestibule	BF	10/9/2020	5:49:00 AM
HICKSV-0136	BR	1035	Men's Room	BF	10/9/2020	5:50:00 AM
HICKSV-0137	BR	1035	Men's Room	BF	10/9/2020	5:51:00 AM
HICKSV-0140	LR	1033	Girl's Locker Room	BF	10/9/2020	5:52:00 AM
HICKSV-0141	LR	1033	Girl's Locker Room	BF	10/9/2020	5:53:00 AM

Building Address
85 Ketcham Road
Hicksville, NY 11801

Pb 200.5 -
A. Jany 10/20/20
062019036

Analysis Type: ELAP 200.5 **WOOD**
Lab Received: *Michelle DeWitt*
Signature: *M. DeWitt*
10/9/20 11:54 AM

Samplers Name: *Courtney Hayes*
Samplers Signature: *Courtney Hayes*
JCB Project Manager: *Bryan Terrell*

10/11/20
11:11 AM
HICKSVILLE UNION FREE SCHOOL DISTRICT
LABORATORY



Lead in Water: Chain of Custody for

J. C. BRODERICK AND ASSOCIATES, INC.
1775 Expressway North Hauppauge, NY 11788
TEL: (631) 584-5492 FAX: (631) 584-3395

JCB #: 19-44930
Building: Woodland Elementary School & Shed
WOOD

Client: Hicksville Union Free School District
Retest/New Install []
Turn Around: Normal 1 wk Rush _____

Sample ID	Functional Space Type	AHERA ID	Common Room Name	Outlet Type	Sample Date	Sample Time
HICKSV-0143	KI	1040	Kitchen	KC	10/9/2020	5:57:00 AM
HICKSV-0144	KI	1040	Kitchen	HW	10/9/2020	5:58:00 AM
HICKSV-0145	BR	1041A	Music Room Bathroom	BF	10/9/2020	6:00:00 AM
HICKSV-0146	LR	1039	Boy's Locker Room	BF	10/9/2020	6:02:00 AM
HICKSV-0147	BR	1037A1	Gym Office Bathroom	BF	10/9/2020	6:03:00 AM
HICKSV-0152	BR	1012	Girl's Bathroom	BF	10/9/2020	6:08:00 AM
HICKSV-0153	BR	1012	Girl's Bathroom	BF	10/9/2020	6:09:00 AM
HICKSV-0155	BR	1015	Boy's Bathroom	BF	10/9/2020	6:10:00 AM
HICKSV-0156	BR	1015	Boy's Bathroom	BF	10/9/2020	6:11:00 AM
HICKSV-0157	BR	1015	Boy's Bathroom	BF	10/9/2020	6:11:00 AM
HICKSV-0158	CR	1013	Room 107	CF	10/9/2020	6:12:00 AM
HICKSV-0160	CR	1016	Room 105	CF	10/9/2020	6:14:00 AM
HICKSV-0162	CR	1017	Room 106	CF	10/9/2020	6:15:00 AM
HICKSV-0163	CR	1017	Room 106	CF	10/9/2020	6:16:00 AM
HICKSV-0164	CR	1018	Room 103	CF	10/9/2020	6:17:00 AM
HICKSV-0166	CR	1019	Room 104	CF	10/9/2020	6:18:00 AM
HICKSV-0168	CR	1020	Room 101	CF	10/9/2020	6:20:00 AM
HICKSV-0170	CR	1021	Room 102	CF	10/9/2020	6:21:00 AM

Building Address
85 Ketcham Road
Hicksville, NY 11801

Pb 200.5 -
Allyn Lee
10/20/20

062019036

Analysis Type: ELAP 200.5 *W/D* *AO*
Lab Received: *Nichole Devito*
Signature: *Nichole Devito*
10/9/20 11:54 AM

Samplers Name: *Graffon Hayes*
Samplers Signature: *Graffon Hayes*
JCB Project Manager: *Byron Beelms*



Lead in Water: Chain of Custody for

J. C. BRODERICK AND ASSOCIATES, INC.

1775 Expressway North Hauppauge, NY 11788
TEL: (631) 584-5492 FAX: (631) 584-3395

JCB #: 19-44930

Building: Woodland Elementary School & Shed
WOOD

Client:

Hicksville Union Free School District

Retest/New Install []

Turn Around: Normal 1 wk Rush _____

Sample ID	Functional Space Type	AMERA ID	Common Room Name	Outlet Type	Sample Date	Sample Time
HICKSV-0173	CR	N/A	Room 98	CF	10/9/2020	6:15:00 AM
HICKSV-0175	CR	N/A	Room 97	CF	10/9/2020	6:17:00 AM
HICKSV-0177	CR	N/A	Room 213	CF	10/9/2020	6:20:00 AM
HICKSV-0179	CR	N/A	Room 214	CF	10/9/2020	6:22:00 AM
HICKSV-0181	CR	2013	Room 202	CF	10/9/2020	6:23:00 AM
HICKSV-0183	CR	2012	Room 201	CF	10/9/2020	6:24:00 AM
HICKSV-0185	CR	2011	Room 204	CF	10/9/2020	6:25:00 AM
HICKSV-0189	CR	2009	Room 206	CF	10/9/2020	6:27:00 AM
HICKSV-0193	BR	2007	Boy's Bathroom	BF	10/9/2020	6:30:00 AM
HICKSV-0194	BR	2007	Boy's Bathroom	BF	10/9/2020	6:30:00 AM
HICKSV-0195	BR	2007	Boy's Bathroom	BF	10/9/2020	6:31:00 AM
HICKSV-0197	BR	2004	Girls Bathroom	BF	10/9/2020	6:32:00 AM
HICKSV-0198	BR	2004	Girls Bathroom	BF	10/9/2020	6:33:00 AM
HICKSV-0199	CR	2005	Room 207	CF	10/9/2020	6:34:00 AM
HICKSV-0201	BR	2002D	Faculty Men's Bathroom	BF	10/9/2020	6:35:00 AM
HICKSV-0203	FA	2002	Faculty Room	KC	10/9/2020	6:36:00 AM
HICKSV-0204	BR	2002C	Faculty Women's Bathroom	BF	10/9/2020	6:38:00 AM
HICKSV-1282	CA	1038	Cafeteria	BW	10/9/2020	5:55:00 AM

LABORATORY
CERTIFICATE
NO. 1111
SI

Building Address
85 Ketcham Road
Hicksville, NY 11801

pb200.5-

[Signature]
10/20/20

Analysis Type: ELAP 200.5 *(10/20)*

Lab Received: *Nicholas DeLia*

Signature: *N. DeLia* 10/9/20
1154 AM

Samplers Name: *Griffin Hayes*

Samplers Signature: *Sabrina Vas*

JCB Project Manager: *Bryan Ezebus*



Lead in Water: Chain of Custody for

J. C. BRODERICK AND ASSOCIATES, INC.
1775 Expressway North Hauppauge, NY 11788
TEL: (631) 584-5492 FAX: (631) 584-3395

JCB #: 19-44930
Building: Woodland Elementary School & Shed
WOOD

Client: Hicksville Union Free School District
Retest/New Install []
Turn Around: Normal 1 wk Rush _____

Sample ID	Functional Space Type	AHERA ID	Common Room Name	Outlet Type	Sample Date	Sample Time
-----------	-----------------------	----------	------------------	-------------	-------------	-------------

Samples Submitted 54

RECEIVED
ENSL ANALYTICAL, INC.
CARLE PLACE, NY
20 OCT -9 AM 11:54

062019036

Building Address
85 Ketcham Road
Hicksville, NY 11801

Pb200.5 -
Alger Long 10/9/00

Analysis Type: ELAP 200.5 *(M) (A)*

Lab Received: *Michelle DeLeo*

Signature: *Michelle DeLeo* 10/9/00 11:54 AM

Samplers Name: *Gregory Hayes*

Samplers Signature: *[Signature]*

JCB Project Manager: *Bryan Earls*



EMSL Analytical, Inc.

528 Mineola Avenue, Carle Place, NY 11514

Phone: (516) 997-7251 Fax: (516) 997-7528 Email: carleplacelab@emsl.com

Attn:

**Bryan Ezelius
J.C. Broderick & Associates
1775 Expressway Drive North, Suite 1
Hauppauge, NY 11788**

10/26/2020

Phone: (631) 584-5492
Fax:

The following analytical report covers the analysis performed on samples submitted to EMSL Analytical, Inc. on 10/9/2020. The results are tabulated on the attached data pages for the following client designated project:

**Hicksville Union Free School District, Woodland Elementary
School & Shed, WOOD, 85 Ketcham Road, Hicksville, NY 11801,
#-19-44930**

The reference number for these samples is EMSL Order #062019036. Please use this reference when calling about these samples. If you have any questions, please do not hesitate to contact me at (516) 997-7251.

Approved By:

Alger Liang, Lead Laboratory Manager

NYS ELAP 11469

**EMSL Analytical, Inc.**

528 Mineola Avenue, Carle Place, NY 11514
 Phone/Fax: (516) 997-7251 / (516) 997-7528
<http://www.EMSL.com> carleplacelab@emsl.com

EMSL Order: 062019036
 CustomerID: JCBR50
 CustomerPO:
 ProjectID:

Attn: **Bryan Ezelius**
J.C. Broderick & Associates
1775 Expressway Drive North, Suite 1
Hauppauge, NY 11788

Phone: (631) 584-5492
 Fax:
 Received: 10/9/2020 11:54 AM
 Collected: 10/9/2020

Project: Hicksville Union Free School District, Woodland Elementary School & Shed, WOOD, 85 Ketcham Road, Hicksville, NY 11801, #:19-

Analytical Results

Client Sample Description		HICKSV-0116	Collected:	10/9/2020	Lab ID:	062019036-0001	
Method	Parameter	Result	RL Units	Prep Date	Analyst	Analysis Date	Analyst
200.5	Lead	1.2 J	3.0 µg/L	10/15/2020	DT	10/20/2020	AL
Lead MDL: 1.0µg/L							
Client Sample Description		HICKSV-0117	Collected:	10/9/2020	Lab ID:	062019036-0002	
Method	Parameter	Result	RL Units	Prep Date	Analyst	Analysis Date	Analyst
200.5	Lead	2.6 J	3.0 µg/L	10/15/2020	DT	10/20/2020	AL
Lead MDL: 1.0µg/L							
Client Sample Description		HICKSV-0119	Collected:	10/9/2020	Lab ID:	062019036-0003	
Method	Parameter	Result	RL Units	Prep Date	Analyst	Analysis Date	Analyst
200.5	Lead	1.6 J	3.0 µg/L	10/15/2020	DT	10/20/2020	AL
Lead MDL: 1.0µg/L							
Client Sample Description		HICKSV-0121	Collected:	10/9/2020	Lab ID:	062019036-0004	
Method	Parameter	Result	RL Units	Prep Date	Analyst	Analysis Date	Analyst
200.5	Lead	2.5 J	3.0 µg/L	10/15/2020	DT	10/20/2020	AL
Lead MDL: 1.0µg/L							
Client Sample Description		HICKSV-0123	Collected:	10/9/2020	Lab ID:	062019036-0005	
Method	Parameter	Result	RL Units	Prep Date	Analyst	Analysis Date	Analyst
200.5	Lead	1.2 J	3.0 µg/L	10/15/2020	DT	10/20/2020	AL
Lead MDL: 1.0µg/L							
Client Sample Description		HICKSV-0126	Collected:	10/9/2020	Lab ID:	062019036-0006	
Method	Parameter	Result	RL Units	Prep Date	Analyst	Analysis Date	Analyst
200.5	Lead	1.3 J	3.0 µg/L	10/15/2020	DT	10/20/2020	AL
Lead MDL: 1.0µg/L							
Client Sample Description		HICKSV-0127	Collected:	10/9/2020	Lab ID:	062019036-0007	
Method	Parameter	Result	RL Units	Prep Date	Analyst	Analysis Date	Analyst
200.5	Lead	<3.0 ND	3.0 µg/L	10/15/2020	DT	10/20/2020	AL

**EMSL Analytical, Inc.**

528 Mineola Avenue, Carle Place, NY 11514
 Phone/Fax: (516) 997-7251 / (516) 997-7528
<http://www.EMSL.com> carleplacelab@emsl.com

EMSL Order: 062019036
 CustomerID: JCBR50
 CustomerPO:
 ProjectID:

Attn: **Bryan Ezelius**
J.C. Broderick & Associates
1775 Expressway Drive North, Suite 1
Hauppauge, NY 11788

Phone: (631) 584-5492
 Fax:
 Received: 10/9/2020 11:54 AM
 Collected: 10/9/2020

Project: Hicksville Union Free School District, Woodland Elementary School & Shed, WOOD, 85 Ketcham Road, Hicksville, NY 11801, #:19-

Analytical Results

Client Sample Description		HICKSV-0129	Collected:	10/9/2020	Lab ID:	062019036-0008	
Method	Parameter	Result	RL Units	Prep Date	Analyst	Analysis Date	Analyst
200.5	Lead	4.0	3.0 µg/L	10/15/2020	DT	10/20/2020	AL
Client Sample Description		HICKSV-0130	Collected:	10/9/2020	Lab ID:	062019036-0009	
Method	Parameter	Result	RL Units	Prep Date	Analyst	Analysis Date	Analyst
200.5	Lead	<3.0 ND	3.0 µg/L	10/15/2020	DT	10/20/2020	AL
Client Sample Description		HICKSV-0131	Collected:	10/9/2020	Lab ID:	062019036-0010	
Method	Parameter	Result	RL Units	Prep Date	Analyst	Analysis Date	Analyst
200.5	Lead	<3.0 ND	3.0 µg/L	10/15/2020	DT	10/20/2020	AL
Client Sample Description		HICKSV-0132	Collected:	10/9/2020	Lab ID:	062019036-0011	
Method	Parameter	Result	RL Units	Prep Date	Analyst	Analysis Date	Analyst
200.5	Lead	<3.0 ND	3.0 µg/L	10/15/2020	DT	10/20/2020	AL
Client Sample Description		HICKSV-0133	Collected:	10/9/2020	Lab ID:	062019036-0012	
Method	Parameter	Result	RL Units	Prep Date	Analyst	Analysis Date	Analyst
200.5	Lead	<3.0 ND	3.0 µg/L	10/15/2020	DT	10/20/2020	AL
Client Sample Description		HICKSV-0134	Collected:	10/9/2020	Lab ID:	062019036-0013	
Method	Parameter	Result	RL Units	Prep Date	Analyst	Analysis Date	Analyst
200.5	Lead	<3.0 ND	3.0 µg/L	10/15/2020	DT	10/20/2020	AL
Client Sample Description		HICKSV-0135	Collected:	10/9/2020	Lab ID:	062019036-0014	
Method	Parameter	Result	RL Units	Prep Date	Analyst	Analysis Date	Analyst
200.5	Lead	<3.0 ND	3.0 µg/L	10/15/2020	DT	10/20/2020	AL
Client Sample Description		HICKSV-0136	Collected:	10/9/2020	Lab ID:	062019036-0015	
Method	Parameter	Result	RL Units	Prep Date	Analyst	Analysis Date	Analyst
200.5	Lead	<3.0 ND	3.0 µg/L	10/15/2020	DT	10/20/2020	AL

**EMSL Analytical, Inc.**

528 Mineola Avenue, Carle Place, NY 11514
 Phone/Fax: (516) 997-7251 / (516) 997-7528
<http://www.EMSL.com> carleplacelab@emsl.com

EMSL Order: 062019036
 CustomerID: JCBR50
 CustomerPO:
 ProjectID:

Attn: **Bryan Ezelius**
J.C. Broderick & Associates
1775 Expressway Drive North, Suite 1
Hauppauge, NY 11788

Phone: (631) 584-5492
 Fax:
 Received: 10/9/2020 11:54 AM
 Collected: 10/9/2020

Project: Hicksville Union Free School District, Woodland Elementary School & Shed, WOOD, 85 Ketcham Road, Hicksville, NY 11801, #:19-

Analytical Results

Client Sample Description		HICKSV-0136	Collected:	10/9/2020	Lab ID:	062019036-0015	
Method	Parameter	Result	RL Units	Prep Date	Analyst	Analysis Date	Analyst
200.5	Lead	<3.0 ND	3.0 µg/L	10/15/2020	DT	10/20/2020	AL
Client Sample Description		HICKSV-0137	Collected:	10/9/2020	Lab ID:	062019036-0016	
Method	Parameter	Result	RL Units	Prep Date	Analyst	Analysis Date	Analyst
200.5	Lead	<3.0 ND	3.0 µg/L	10/15/2020	DT	10/20/2020	AL
Client Sample Description		HICKSV-0140	Collected:	10/9/2020	Lab ID:	062019036-0017	
Method	Parameter	Result	RL Units	Prep Date	Analyst	Analysis Date	Analyst
200.5	Lead	11	3.0 µg/L	10/15/2020	DT	10/20/2020	AL
Client Sample Description		HICKSV-0141	Collected:	10/9/2020	Lab ID:	062019036-0018	
Method	Parameter	Result	RL Units	Prep Date	Analyst	Analysis Date	Analyst
200.5	Lead	33	3.0 µg/L	10/15/2020	DT	10/20/2020	AL
Client Sample Description		HICKSV-0143	Collected:	10/9/2020	Lab ID:	062019036-0019	
Method	Parameter	Result	RL Units	Prep Date	Analyst	Analysis Date	Analyst
200.5	Lead	1.3 J	3.0 µg/L	10/15/2020	DT	10/20/2020	AL
Lead MDL: 1.0µg/L							
Client Sample Description		HICKSV-0144	Collected:	10/9/2020	Lab ID:	062019036-0020	
Method	Parameter	Result	RL Units	Prep Date	Analyst	Analysis Date	Analyst
200.5	Lead	7.0	3.0 µg/L	10/15/2020	DT	10/20/2020	AL
Client Sample Description		HICKSV-0145	Collected:	10/9/2020	Lab ID:	062019036-0021	
Method	Parameter	Result	RL Units	Prep Date	Analyst	Analysis Date	Analyst
200.5	Lead	5.9	3.0 µg/L	10/15/2020	DI	10/19/2020	AM
Client Sample Description		HICKSV-0146	Collected:	10/9/2020	Lab ID:	062019036-0022	
Method	Parameter	Result	RL Units	Prep Date	Analyst	Analysis Date	Analyst

**EMSL Analytical, Inc.**

528 Mineola Avenue, Carle Place, NY 11514
 Phone/Fax: (516) 997-7251 / (516) 997-7528
<http://www.EMSL.com> carleplacelab@emsl.com

EMSL Order: 062019036
 CustomerID: JCBR50
 CustomerPO:
 ProjectID:

Attn: **Bryan Ezelius**
J.C. Broderick & Associates
1775 Expressway Drive North, Suite 1
Hauppauge, NY 11788

Phone: (631) 584-5492
 Fax:
 Received: 10/9/2020 11:54 AM
 Collected: 10/9/2020

Project: Hicksville Union Free School District, Woodland Elementary School & Shed, WOOD, 85 Ketcham Road, Hicksville, NY 11801, #:19-

Analytical Results

Client Sample Description		HICKSV-0146	Collected:	10/9/2020	Lab ID:	062019036-0022	
Method	Parameter	Result	RL Units	Prep Date	Analyst	Analysis Date	Analyst
200.5	Lead	7.4	3.0 µg/L	10/15/2020	DI	10/19/2020	AM
Client Sample Description		HICKSV-0147	Collected:	10/9/2020	Lab ID:	062019036-0023	
Method	Parameter	Result	RL Units	Prep Date	Analyst	Analysis Date	Analyst
200.5	Lead	<3.0 ND	3.0 µg/L	10/15/2020	DI	10/19/2020	AM
Client Sample Description		HICKSV-0152	Collected:	10/9/2020	Lab ID:	062019036-0024	
Method	Parameter	Result	RL Units	Prep Date	Analyst	Analysis Date	Analyst
200.5	Lead	<3.0 ND	3.0 µg/L	10/15/2020	DI	10/19/2020	AM
Client Sample Description		HICKSV-0153	Collected:	10/9/2020	Lab ID:	062019036-0025	
Method	Parameter	Result	RL Units	Prep Date	Analyst	Analysis Date	Analyst
200.5	Lead	<3.0 ND	3.0 µg/L	10/15/2020	DI	10/19/2020	AM
Client Sample Description		HICKSV-0155	Collected:	10/9/2020	Lab ID:	062019036-0026	
Method	Parameter	Result	RL Units	Prep Date	Analyst	Analysis Date	Analyst
200.5	Lead	<3.0 ND	3.0 µg/L	10/15/2020	DI	10/19/2020	AM
Client Sample Description		HICKSV-0156	Collected:	10/9/2020	Lab ID:	062019036-0027	
Method	Parameter	Result	RL Units	Prep Date	Analyst	Analysis Date	Analyst
200.5	Lead	1.7 J	3.0 µg/L	10/15/2020	DI	10/19/2020	AM
Lead MDL: 1.0µg/L							
Client Sample Description		HICKSV-0157	Collected:	10/9/2020	Lab ID:	062019036-0028	
Method	Parameter	Result	RL Units	Prep Date	Analyst	Analysis Date	Analyst
200.5	Lead	2.2 J	3.0 µg/L	10/15/2020	DI	10/19/2020	AM
Lead MDL: 1.0µg/L							

**EMSL Analytical, Inc.**

528 Mineola Avenue, Carle Place, NY 11514
 Phone/Fax: (516) 997-7251 / (516) 997-7528
<http://www.EMSL.com> carleplacelab@emsl.com

EMSL Order: 062019036
 CustomerID: JCBR50
 CustomerPO:
 ProjectID:

Attn: **Bryan Ezelius**
J.C. Broderick & Associates
1775 Expressway Drive North, Suite 1
Hauppauge, NY 11788

Phone: (631) 584-5492
 Fax:
 Received: 10/9/2020 11:54 AM
 Collected: 10/9/2020

Project: Hicksville Union Free School District, Woodland Elementary School & Shed, WOOD, 85 Ketcham Road, Hicksville, NY 11801, #:19-

Analytical Results

Client Sample Description HICKSV-0158 **Collected:** 10/9/2020 **Lab ID:** 062019036-0029

Method	Parameter	Result	RL Units	Prep Date	Analyst	Analysis Date	Analyst
200.5	Lead	<3.0 ND	3.0 µg/L	10/15/2020	DI	10/19/2020	AM

Client Sample Description HICKSV-0160 **Collected:** 10/9/2020 **Lab ID:** 062019036-0030

Method	Parameter	Result	RL Units	Prep Date	Analyst	Analysis Date	Analyst
200.5	Lead	<3.0 ND	3.0 µg/L	10/15/2020	DI	10/19/2020	AM

Client Sample Description HICKSV-0162 **Collected:** 10/9/2020 **Lab ID:** 062019036-0031

Method	Parameter	Result	RL Units	Prep Date	Analyst	Analysis Date	Analyst
200.5	Lead	<3.0 ND	3.0 µg/L	10/15/2020	DI	10/19/2020	AM

Client Sample Description HICKSV-0163 **Collected:** 10/9/2020 **Lab ID:** 062019036-0032

Method	Parameter	Result	RL Units	Prep Date	Analyst	Analysis Date	Analyst
200.5	Lead	1.3 J	3.0 µg/L	10/15/2020	DI	10/19/2020	AM

Lead MDL: 1.0µg/L

Client Sample Description HICKSV-0164 **Collected:** 10/9/2020 **Lab ID:** 062019036-0033

Method	Parameter	Result	RL Units	Prep Date	Analyst	Analysis Date	Analyst
200.5	Lead	1.4 J	3.0 µg/L	10/15/2020	DI	10/19/2020	AM

Lead MDL: 1.0µg/L

Client Sample Description HICKSV-0166 **Collected:** 10/9/2020 **Lab ID:** 062019036-0034

Method	Parameter	Result	RL Units	Prep Date	Analyst	Analysis Date	Analyst
200.5	Lead	<3.0 ND	3.0 µg/L	10/15/2020	DI	10/19/2020	AM

Client Sample Description HICKSV-0168 **Collected:** 10/9/2020 **Lab ID:** 062019036-0035

Method	Parameter	Result	RL Units	Prep Date	Analyst	Analysis Date	Analyst
200.5	Lead	<3.0 ND	3.0 µg/L	10/15/2020	DI	10/19/2020	AM

**EMSL Analytical, Inc.**

528 Mineola Avenue, Carle Place, NY 11514
 Phone/Fax: (516) 997-7251 / (516) 997-7528
<http://www.EMSL.com> carleplacelab@emsl.com

EMSL Order: 062019036
 CustomerID: JCBR50
 CustomerPO:
 ProjectID:

Attn: **Bryan Ezelius**
J.C. Broderick & Associates
1775 Expressway Drive North, Suite 1
Hauppauge, NY 11788

Phone: (631) 584-5492
 Fax:
 Received: 10/9/2020 11:54 AM
 Collected: 10/9/2020

Project: Hicksville Union Free School District, Woodland Elementary School & Shed, WOOD, 85 Ketcham Road, Hicksville, NY 11801, #:19-

Analytical Results

Client Sample Description		HICKSV-0170	Collected:	10/9/2020	Lab ID:	062019036-0036	
Method	Parameter	Result	RL Units	Prep Date	Analyst	Analysis Date	Analyst
200.5	Lead	<3.0 ND	3.0 µg/L	10/15/2020	DI	10/19/2020	AM
Client Sample Description		HICKSV-0173	Collected:	10/9/2020	Lab ID:	062019036-0037	
Method	Parameter	Result	RL Units	Prep Date	Analyst	Analysis Date	Analyst
200.5	Lead	<3.0 ND	3.0 µg/L	10/15/2020	DI	10/19/2020	AM
Client Sample Description		HICKSV-0175	Collected:	10/9/2020	Lab ID:	062019036-0038	
Method	Parameter	Result	RL Units	Prep Date	Analyst	Analysis Date	Analyst
200.5	Lead	<3.0 ND	3.0 µg/L	10/15/2020	DI	10/19/2020	AM
Client Sample Description		HICKSV-0177	Collected:	10/9/2020	Lab ID:	062019036-0039	
Method	Parameter	Result	RL Units	Prep Date	Analyst	Analysis Date	Analyst
200.5	Lead	<3.0 ND	3.0 µg/L	10/15/2020	DI	10/19/2020	AM
Client Sample Description		HICKSV-0179	Collected:	10/9/2020	Lab ID:	062019036-0040	
Method	Parameter	Result	RL Units	Prep Date	Analyst	Analysis Date	Analyst
200.5	Lead	6.3	3.0 µg/L	10/15/2020	DI	10/19/2020	AM
Client Sample Description		HICKSV-0181	Collected:	10/9/2020	Lab ID:	062019036-0041	
Method	Parameter	Result	RL Units	Prep Date	Analyst	Analysis Date	Analyst
200.5	Lead	2.0 J	3.0 µg/L	10/15/2020	DI	10/19/2020	AM
Lead MDL: 1.0µg/L							
Client Sample Description		HICKSV-0183	Collected:	10/9/2020	Lab ID:	062019036-0042	
Method	Parameter	Result	RL Units	Prep Date	Analyst	Analysis Date	Analyst
200.5	Lead	<3.0 ND	3.0 µg/L	10/15/2020	DI	10/19/2020	AM
Client Sample Description		HICKSV-0185	Collected:	10/9/2020	Lab ID:	062019036-0043	
Method	Parameter	Result	RL Units	Prep Date	Analyst	Analysis Date	Analyst

**EMSL Analytical, Inc.**

528 Mineola Avenue, Carle Place, NY 11514
 Phone/Fax: (516) 997-7251 / (516) 997-7528
<http://www.EMSL.com> carleplacelab@emsl.com

EMSL Order: 062019036
 CustomerID: JCBR50
 CustomerPO:
 ProjectID:

Attn: **Bryan Ezelius**
J.C. Broderick & Associates
1775 Expressway Drive North, Suite 1
Hauppauge, NY 11788

Phone: (631) 584-5492
 Fax:
 Received: 10/9/2020 11:54 AM
 Collected: 10/9/2020

Project: Hicksville Union Free School District, Woodland Elementary School & Shed, WOOD, 85 Ketcham Road, Hicksville, NY 11801, #:19-

Analytical Results

Client Sample Description		HICKSV-0185	Collected:	10/9/2020	Lab ID:	062019036-0043	
Method	Parameter	Result	RL Units	Prep Date	Analyst	Analysis Date	Analyst
200.5	Lead	<3.0 ND	3.0 µg/L	10/15/2020	DI	10/19/2020	AM
Client Sample Description		HICKSV-0189	Collected:	10/9/2020	Lab ID:	062019036-0044	
Method	Parameter	Result	RL Units	Prep Date	Analyst	Analysis Date	Analyst
200.5	Lead	<3.0 ND	3.0 µg/L	10/15/2020	DI	10/19/2020	AM
Client Sample Description		HICKSV-0193	Collected:	10/9/2020	Lab ID:	062019036-0045	
Method	Parameter	Result	RL Units	Prep Date	Analyst	Analysis Date	Analyst
200.5	Lead	<3.0 ND	3.0 µg/L	10/15/2020	DI	10/19/2020	AM
Client Sample Description		HICKSV-0194	Collected:	10/9/2020	Lab ID:	062019036-0046	
Method	Parameter	Result	RL Units	Prep Date	Analyst	Analysis Date	Analyst
200.5	Lead	<3.0 J	3.0 µg/L	10/15/2020	DI	10/19/2020	AM
Client Sample Description		HICKSV-0195	Collected:	10/9/2020	Lab ID:	062019036-0047	
Method	Parameter	Result	RL Units	Prep Date	Analyst	Analysis Date	Analyst
200.5	Lead	<3.0 ND	3.0 µg/L	10/15/2020	DI	10/19/2020	AM
Client Sample Description		HICKSV-0197	Collected:	10/9/2020	Lab ID:	062019036-0048	
Method	Parameter	Result	RL Units	Prep Date	Analyst	Analysis Date	Analyst
200.5	Lead	<3.0 ND	3.0 µg/L	10/15/2020	DI	10/19/2020	AM
Client Sample Description		HICKSV-0198	Collected:	10/9/2020	Lab ID:	062019036-0049	
Method	Parameter	Result	RL Units	Prep Date	Analyst	Analysis Date	Analyst
200.5	Lead	3.6	3.0 µg/L	10/15/2020	DI	10/19/2020	AM
Client Sample Description		HICKSV-0199	Collected:	10/9/2020	Lab ID:	062019036-0050	
Method	Parameter	Result	RL Units	Prep Date	Analyst	Analysis Date	Analyst

**EMSL Analytical, Inc.**

528 Mineola Avenue, Carle Place, NY 11514
 Phone/Fax: (516) 997-7251 / (516) 997-7528
<http://www.EMSL.com> carleplacelab@emsl.com

EMSL Order: 062019036
 CustomerID: JCBR50
 CustomerPO:
 ProjectID:

Attn: **Bryan Ezelius**
J.C. Broderick & Associates
1775 Expressway Drive North, Suite 1
Hauppauge, NY 11788

Phone: (631) 584-5492
 Fax:
 Received: 10/9/2020 11:54 AM
 Collected: 10/9/2020

Project: Hicksville Union Free School District, Woodland Elementary School & Shed, WOOD, 85 Ketcham Road, Hicksville, NY 11801, #:19-

Analytical Results

Client Sample Description HICKSV-0199 **Collected:** 10/9/2020 **Lab ID:** 062019036-0050

Method	Parameter	Result	RL Units	Prep Date	Analyst	Analysis Date	Analyst
200.5	Lead	7.3	3.0 µg/L	10/15/2020	DI	10/19/2020	AM

Client Sample Description HICKSV-0201 **Collected:** 10/9/2020 **Lab ID:** 062019036-0051

Method	Parameter	Result	RL Units	Prep Date	Analyst	Analysis Date	Analyst
200.5	Lead	<3.0 ND	3.0 µg/L	10/15/2020	DI	10/19/2020	AM

Client Sample Description HICKSV-0203 **Collected:** 10/9/2020 **Lab ID:** 062019036-0052

Method	Parameter	Result	RL Units	Prep Date	Analyst	Analysis Date	Analyst
200.5	Lead	<3.0 ND	3.0 µg/L	10/15/2020	DI	10/19/2020	AM

Client Sample Description HICKSV-0204 **Collected:** 10/9/2020 **Lab ID:** 062019036-0053

Method	Parameter	Result	RL Units	Prep Date	Analyst	Analysis Date	Analyst
200.5	Lead	<3.0 ND	3.0 µg/L	10/15/2020	DI	10/19/2020	AM

Client Sample Description HICKSV-1282 **Collected:** 10/9/2020 **Lab ID:** 062019036-0054

Method	Parameter	Result	RL Units	Prep Date	Analyst	Analysis Date	Analyst
200.5	Lead	<3.0 ND	3.0 µg/L	10/15/2020	DI	10/19/2020	AM

Definitions:

- MDL - method detection limit
- J - Result was below the reporting limit, but at or above the MDL
- ND - Result was below the MDL.
- RL = Reporting Limit (the value below which is not defensibly quantifiable)
- D = Sample was diluted



Lead in Water: Chain of Custody for

J. C. BRODERICK AND ASSOCIATES, INC.
1775 Expressway North Hauppauge, NY 11788
TEL: (631) 584-5492 FAX: (631) 584-3395

JCB #: 19-44930
Building: Dutch Lane Elementary School & Shed
DUT

Client: Hicksville Union Free School District
Retest/New Install []
Turn Around: Normal 1 wk Rush _____

Sample ID	Functional Space Type	AHERA ID	Common Room Name	Outlet Type	Sample Date	Sample Time
HICKSV-1195	CR	1019	103	CF	10/9/2020	5:45:00 AM
HICKSV-1197	BR	1019E	103 Bathroom	BF	10/9/2020	5:47:00 AM
HICKSV-1198	BR	1019E	103 Bathroom	BF	10/9/2020	5:47:00 AM
HICKSV-1199	HA	1020	Corridor (1020) o/s (1019E)	DW	10/9/2020	5:49:00 AM
HICKSV-1200	CR	1016	131	CF	10/9/2020	5:50:00 AM
HICKSV-1202	CR	1012	130	CF	10/9/2020	5:51:00 AM
HICKSV-1204	CR	1010	129	CF	10/9/2020	5:52:00 AM
HICKSV-1206	CR	1008	128	CF	10/9/2020	5:53:00 AM
HICKSV-1208	CR	1004	127	CF	10/9/2020	5:54:00 AM
HICKSV-1210	CR	1002	126	CF	10/9/2020	5:56:00 AM
HICKSV-1212	CR	1003	122	CF	10/9/2020	5:58:00 AM
HICKSV-1214	CR	1003	122	CF	10/9/2020	5:59:00 AM
HICKSV-1215	BR	1005	Boy's Bathroom	BF	10/9/2020	6:03:00 AM
HICKSV-1216	BR	1005	Boy's Bathroom	BF	10/9/2020	6:03:00 AM
HICKSV-1217	BR	1005	Boy's Bathroom	BF	10/9/2020	6:03:00 AM
HICKSV-1219	BR	1007	Girl's Bathroom	BF	10/9/2020	6:05:00 AM
HICKSV-1220	BR	1007	Girl's Bathroom	BF	10/9/2020	6:05:00 AM
HICKSV-1221	BR	1007	Girl's Bathroom	BF	10/9/2020	6:05:00 AM

RECEIVED
LABORATORY
SARAH E. TAYLOR
10/12/20
2:00 PM

Building Address *Alupa McDonald 10/21/20*
50 Stewart avenue *Pb 200.5 (01-20) ANALYTICAL 10/20/20*
Hicksville, NY 11801 *A. J. Perry 10/23/20*

062019052

Analysis Type: ELAP 200.5 (10)
Lab Received: *Michelle DeVito*
Signature: *Michelle DeVito 10/9/20 12:16 PM*

Samplers Name: _____
Samplers Signature: _____
JCB Project Manager: _____

OrderID: 062019052



Lead in Water: Chain of Custody for

J. C. BRODERICK AND ASSOCIATES, INC.
1775 Expressway North Hauppauge, NY 11788
TEL: (631) 584-5492 FAX: (631) 584-3395

JCB #: 19-44930
Building: Dutch Lane Elementary School & Shed
DUT

Client: Hicksville Union Free School District
Retest/New Install []
Turn Around: Normal 1 wk Rush _____

Sample ID	Functional Space Type	AHERA ID	Common Room Name	Outlet Type	Sample Date	Sample Time
HICKSV-1222	CR	1009	119	CF	10/9/2020	6:06:00 AM
HICKSV-1224	CR	1011	118	CF	10/9/2020	6:08:00 AM
HICKSV-1226	NO	1013	School Nurse Office	NS	10/9/2020	6:09:00 AM
HICKSV-1227	BR	1013A	School Nurse Bathroom	BF	10/9/2020	6:10:00 AM
HICKSV-1228	OF	1015A1	Main Office Student Records Office	HW	10/9/2020	6:13:00 AM
HICKSV-1229	BR	1015B1	Main Office Corridor Bathroom	BF	10/9/2020	6:11:00 AM
HICKSV-1230	FL	1026	113 Faculty Room	KC	10/9/2020	6:15:00 AM
HICKSV-1231	BR	1027	Women's Bathroom	BF	10/9/2020	6:17:00 AM
HICKSV-1232	BR	1028	Handicap Bathroom	BF	10/9/2020	6:18:00 AM
HICKSV-1234	BR	1033B	132 Bathroom	BF	10/9/2020	6:20:00 AM
HICKSV-1235	CR	1036	133 Art Room	CF	10/9/2020	6:21:00 AM
HICKSV-1237	CR	1054	139	CF	10/9/2020	6:23:00 AM
HICKSV-1238	CR	1054	139	DW	10/9/2020	6:23:00 AM
HICKSV-1239	CR	1056	140	CF	10/9/2020	6:26:00 AM
HICKSV-1241	CR	1058	141	CF	10/9/2020	6:27:00 AM
HICKSV-1243	CR	1060	142	CF	10/9/2020	6:29:00 AM
HICKSV-1245	CR	1062	143	CF	10/9/2020	6:30:00 AM
HICKSV-1247	CR	1061	144	CF	10/9/2020	6:30:00 AM

Building Address Quinn McDonald 10/21/20
50 Stewart avenue
Hicksville, NY 11801

Analysis Type: ELAP 200.5 (U)
Lab Received: Michelle Devito
Signature: MD
10/9/20 12:16 PM

Samplers Name: _____
Samplers Signature: _____
JCB Project Manager: _____

062019052

OrderID: 062019052



Lead in Water: Chain of Custody for

J. C. BRODERICK AND ASSOCIATES, INC.
 1775 Expressway North Hauppauge, NY 11788
 TEL: (631) 584-5492 FAX: (631) 584-3395

JCB #: 19-44930
 Building: Dutch Lane Elementary School & Shed
 DUT

Client: Hicksville Union Free School District
 Retest/New Install []
 Turn Around: Normal 1 wk Rush _____

Sample ID	Functional Space Type	AHERA ID	Common Room Name	Outlet Type	Sample Date	Sample Time
HICKSV-1249	CR	1059	145	CF	10/9/2020	6:31:00 AM
HICKSV-1251	LI	1055/1053	147 (renovated to new library)	CF	10/9/2020	6:33:00 AM
HICKSV-1252	BR	1050	Boy's Bathroom	BF	10/9/2020	6:35:00 AM
HICKSV-1253	BR	1050	Boy's Bathroom	BF	10/9/2020	6:35:00 AM
HICKSV-1254	BR	1049	Girl's Bathroom	BF	10/9/2020	6:36:00 AM
HICKSV-1255	BR	1049	Girl's Bathroom	BF	10/9/2020	6:36:00 AM
HICKSV-1256	BR	1043	150 Girl's Locker Room	BF	10/9/2020	6:37:00 AM
HICKSV-1257	CR	1044	151	CF	10/9/2020	6:38:00 AM
HICKSV-1261	BR	1038A	P.E. Office Bathroom	BF	10/9/2020	6:41:00 AM
HICKSV-1264	BR	1037	Boy's Locker Room	BF	10/9/2020	6:43:00 AM
HICKSV-1265	OF	1030	Room 107 (Former Kitchen)	HW	10/9/2020	6:44:00 AM
HICKSV-1266	KI	1030	Kitchen	KC	10/9/2020	6:46:00 AM
HICKSV-1267	KI	1030	Kitchen	HW	10/9/2020	6:46:00 AM
HICKSV-1280	CA	1024	All Purpose Room	WF	10/9/2020	6:49:00 AM

Samples Submitted 50

JCB ANALYTICAL, INC.
 10/11/20
 11:15

OrderID: 062019052

Building Address *50 Stewart Avenue*
 50 Stewart Avenue
 Hicksville, NY 11801

062019052

Analysis Type: **ELAP 200.5**
 Lab Recieved: *Michelle DeVito*
 Signature: *M DeVito 10/9/20 12:16 PM*

Samplers Name: _____
 Samplers Signature: _____
 JCB Project Manager: _____



EMSL Analytical, Inc.

528 Mineola Avenue, Carle Place, NY 11514

Phone: (516) 997-7251 Fax: (516) 997-7528 Email: carleplacelab@emsl.com

Attn:

**Bryan Ezelius
J.C. Broderick & Associates
1775 Expressway Drive North, Suite 1
Hauppauge, NY 11788**

10/26/2020

Phone: (631) 584-5492
Fax:

The following analytical report covers the analysis performed on samples submitted to EMSL Analytical, Inc. on 10/9/2020. The results are tabulated on the attached data pages for the following client designated project:

**Hicksville Union Free School District, Dutch Lane Elementary
School & Shed, DUT, 50 Stewart Avenue, Hicksville, NY 11801,
#-19-44930**

The reference number for these samples is EMSL Order #062019052. Please use this reference when calling about these samples. If you have any questions, please do not hesitate to contact me at (516) 997-7251.

Approved By:

Alger Liang, Lead Laboratory Manager

NYS ELAP 11469

**EMSL Analytical, Inc.**

528 Mineola Avenue, Carle Place, NY 11514
 Phone/Fax: (516) 997-7251 / (516) 997-7528
<http://www.EMSL.com> carleplacelab@emsl.com

EMSL Order: 062019052
 CustomerID: JCBR50
 CustomerPO:
 ProjectID:

Attn: **Bryan Ezelius**
J.C. Broderick & Associates
1775 Expressway Drive North, Suite 1
Hauppauge, NY 11788

Phone: (631) 584-5492
 Fax:
 Received: 10/9/2020 12:16 PM
 Collected: 10/9/2020

Project: Hicksville Union Free School District, Dutch Lane Elementary School & Shed, DUT, 50 Stewart Avenue, Hicksville, NY 11801, #:19-

Analytical Results

Client Sample Description		HICKSV-1195	Collected:	10/9/2020	Lab ID:	062019052-0001	
Method	Parameter	Result	RL Units	Prep Date	Analyst	Analysis Date	Analyst
200.5	Lead	<3.0 ND	3.0 µg/L	10/16/2020	DI	10/20/2020	AL
Client Sample Description		HICKSV-1197	Collected:	10/9/2020	Lab ID:	062019052-0002	
Method	Parameter	Result	RL Units	Prep Date	Analyst	Analysis Date	Analyst
200.5	Lead	<3.0 ND	3.0 µg/L	10/16/2020	DI	10/20/2020	AL
Client Sample Description		HICKSV-1198	Collected:	10/9/2020	Lab ID:	062019052-0003	
Method	Parameter	Result	RL Units	Prep Date	Analyst	Analysis Date	Analyst
200.5	Lead	1.2 J	3.0 µg/L	10/16/2020	DI	10/20/2020	AL
Lead MDL: 1.0µg/L							
Client Sample Description		HICKSV-1199	Collected:	10/9/2020	Lab ID:	062019052-0004	
Method	Parameter	Result	RL Units	Prep Date	Analyst	Analysis Date	Analyst
200.5	Lead	<3.0 ND	3.0 µg/L	10/16/2020	DI	10/20/2020	AL
Client Sample Description		HICKSV-1200	Collected:	10/9/2020	Lab ID:	062019052-0005	
Method	Parameter	Result	RL Units	Prep Date	Analyst	Analysis Date	Analyst
200.5	Lead	1.9 J	3.0 µg/L	10/16/2020	DI	10/20/2020	AL
Lead MDL: 1.0µg/L							
Client Sample Description		HICKSV-1202	Collected:	10/9/2020	Lab ID:	062019052-0006	
Method	Parameter	Result	RL Units	Prep Date	Analyst	Analysis Date	Analyst
200.5	Lead	<3.0 ND	3.0 µg/L	10/16/2020	DI	10/20/2020	AL
Client Sample Description		HICKSV-1204	Collected:	10/9/2020	Lab ID:	062019052-0007	
Method	Parameter	Result	RL Units	Prep Date	Analyst	Analysis Date	Analyst
200.5	Lead	1.7 J	3.0 µg/L	10/16/2020	DI	10/20/2020	AL
Lead MDL: 1.0µg/L							

**EMSL Analytical, Inc.**

528 Mineola Avenue, Carle Place, NY 11514
 Phone/Fax: (516) 997-7251 / (516) 997-7528
<http://www.EMSL.com> carleplacelab@emsl.com

EMSL Order: 062019052
 CustomerID: JCBR50
 CustomerPO:
 ProjectID:

Attn: **Bryan Ezelius**
J.C. Broderick & Associates
1775 Expressway Drive North, Suite 1
Hauppauge, NY 11788

Phone: (631) 584-5492
 Fax:
 Received: 10/9/2020 12:16 PM
 Collected: 10/9/2020

Project: Hicksville Union Free School District, Dutch Lane Elementary School & Shed, DUT, 50 Stewart Avenue, Hicksville, NY 11801, #:19-

Analytical Results

<i>Client Sample Description</i>		<i>Collected:</i>	<i>Lab ID:</i>				
HICKSV-1206		10/9/2020	062019052-0008				
<i>Method</i>	<i>Parameter</i>	<i>Result</i>	<i>RL Units</i>	<i>Prep Date</i>	<i>Analyst</i>	<i>Analysis Date</i>	<i>Analyst</i>
200.5	Lead	<3.0 ND	3.0 µg/L	10/16/2020	DI	10/20/2020	AL
<i>Client Sample Description</i>		<i>Collected:</i>	<i>Lab ID:</i>				
HICKSV-1208		10/9/2020	062019052-0009				
<i>Method</i>	<i>Parameter</i>	<i>Result</i>	<i>RL Units</i>	<i>Prep Date</i>	<i>Analyst</i>	<i>Analysis Date</i>	<i>Analyst</i>
200.5	Lead	2.0 J	3.0 µg/L	10/16/2020	DI	10/20/2020	AL
Lead MDL: 1.0µg/L							
<i>Client Sample Description</i>		<i>Collected:</i>	<i>Lab ID:</i>				
HICKSV-1210		10/9/2020	062019052-0010				
<i>Method</i>	<i>Parameter</i>	<i>Result</i>	<i>RL Units</i>	<i>Prep Date</i>	<i>Analyst</i>	<i>Analysis Date</i>	<i>Analyst</i>
200.5	Lead	1.7 J	3.0 µg/L	10/16/2020	DI	10/20/2020	AL
Lead MDL: 1.0µg/L							
<i>Client Sample Description</i>		<i>Collected:</i>	<i>Lab ID:</i>				
HICKSV-1212		10/9/2020	062019052-0011				
<i>Method</i>	<i>Parameter</i>	<i>Result</i>	<i>RL Units</i>	<i>Prep Date</i>	<i>Analyst</i>	<i>Analysis Date</i>	<i>Analyst</i>
200.5	Lead	2.2 J	3.0 µg/L	10/16/2020	DI	10/20/2020	AL
Lead MDL: 1.0µg/L							
<i>Client Sample Description</i>		<i>Collected:</i>	<i>Lab ID:</i>				
HICKSV-1214		10/9/2020	062019052-0012				
<i>Method</i>	<i>Parameter</i>	<i>Result</i>	<i>RL Units</i>	<i>Prep Date</i>	<i>Analyst</i>	<i>Analysis Date</i>	<i>Analyst</i>
200.5	Lead	87	3.0 µg/L	10/16/2020	DI	10/20/2020	AL
<i>Client Sample Description</i>		<i>Collected:</i>	<i>Lab ID:</i>				
HICKSV-1215		10/9/2020	062019052-0013				
<i>Method</i>	<i>Parameter</i>	<i>Result</i>	<i>RL Units</i>	<i>Prep Date</i>	<i>Analyst</i>	<i>Analysis Date</i>	<i>Analyst</i>
200.5	Lead	8.1	3.0 µg/L	10/16/2020	DI	10/20/2020	AL
<i>Client Sample Description</i>		<i>Collected:</i>	<i>Lab ID:</i>				
HICKSV-1216		10/9/2020	062019052-0014				
<i>Method</i>	<i>Parameter</i>	<i>Result</i>	<i>RL Units</i>	<i>Prep Date</i>	<i>Analyst</i>	<i>Analysis Date</i>	<i>Analyst</i>
200.5	Lead	7.4	3.0 µg/L	10/16/2020	DI	10/20/2020	AL

**EMSL Analytical, Inc.**

528 Mineola Avenue, Carle Place, NY 11514
 Phone/Fax: (516) 997-7251 / (516) 997-7528
<http://www.EMSL.com> carleplacelab@emsl.com

EMSL Order: 062019052
 CustomerID: JCBR50
 CustomerPO:
 ProjectID:

Attn: **Bryan Ezelius**
J.C. Broderick & Associates
1775 Expressway Drive North, Suite 1
Hauppauge, NY 11788

Phone: (631) 584-5492
 Fax:
 Received: 10/9/2020 12:16 PM
 Collected: 10/9/2020

Project: Hicksville Union Free School District, Dutch Lane Elementary School & Shed, DUT, 50 Stewart Avenue, Hicksville, NY 11801, #:19-

Analytical Results

Client Sample Description		HICKSV-1217	Collected:	10/9/2020	Lab ID:	062019052-0015	
Method	Parameter	Result	RL Units	Prep Date	Analyst	Analysis Date	Analyst
200.5	Lead	11	3.0 µg/L	10/16/2020	DI	10/20/2020	AL
Client Sample Description		HICKSV-1219	Collected:	10/9/2020	Lab ID:	062019052-0016	
Method	Parameter	Result	RL Units	Prep Date	Analyst	Analysis Date	Analyst
200.5	Lead	1.6 J	3.0 µg/L	10/16/2020	DI	10/20/2020	AL
Lead MDL: 1.0µg/L							
Client Sample Description		HICKSV-1220	Collected:	10/9/2020	Lab ID:	062019052-0017	
Method	Parameter	Result	RL Units	Prep Date	Analyst	Analysis Date	Analyst
200.5	Lead	1.5 J	3.0 µg/L	10/16/2020	DI	10/20/2020	AL
Lead MDL: 1.0µg/L							
Client Sample Description		HICKSV-1221	Collected:	10/9/2020	Lab ID:	062019052-0018	
Method	Parameter	Result	RL Units	Prep Date	Analyst	Analysis Date	Analyst
200.5	Lead	1.6 J	3.0 µg/L	10/16/2020	DI	10/20/2020	AL
Lead MDL: 1.0µg/L							
Client Sample Description		HICKSV-1222	Collected:	10/9/2020	Lab ID:	062019052-0019	
Method	Parameter	Result	RL Units	Prep Date	Analyst	Analysis Date	Analyst
200.5	Lead	<3.0 ND	3.0 µg/L	10/16/2020	DI	10/20/2020	AL
Client Sample Description		HICKSV-1224	Collected:	10/9/2020	Lab ID:	062019052-0020	
Method	Parameter	Result	RL Units	Prep Date	Analyst	Analysis Date	Analyst
200.5	Lead	1.4 J	3.0 µg/L	10/16/2020	DI	10/20/2020	AL
Lead MDL: 1.0µg/L							
Client Sample Description		HICKSV-1226	Collected:	10/9/2020	Lab ID:	062019052-0021	
Method	Parameter	Result	RL Units	Prep Date	Analyst	Analysis Date	Analyst
200.5	Lead	<3.0 ND	3.0 µg/L	10/16/2020	DI	10/21/2020	AM

**EMSL Analytical, Inc.**

528 Mineola Avenue, Carle Place, NY 11514
 Phone/Fax: (516) 997-7251 / (516) 997-7528
<http://www.EMSL.com> carleplacelab@emsl.com

EMSL Order: 062019052
 CustomerID: JCBR50
 CustomerPO:
 ProjectID:

Attn: **Bryan Ezelius**
J.C. Broderick & Associates
1775 Expressway Drive North, Suite 1
Hauppauge, NY 11788

Phone: (631) 584-5492
 Fax:
 Received: 10/9/2020 12:16 PM
 Collected: 10/9/2020

Project: Hicksville Union Free School District, Dutch Lane Elementary School & Shed, DUT, 50 Stewart Avenue, Hicksville, NY 11801, #:19-

Analytical Results

Client Sample Description		Result	RL Units	Prep Date	Analyst	Analysis Date	Analyst
HICKSV-1227		2.2 J	3.0 µg/L	10/16/2020	DI	10/21/2020	AM
Collected: 10/9/2020							
Lab ID: 062019052-0022							
Method	Parameter	Result	RL Units	Prep Date	Analyst	Analysis Date	Analyst
200.5	Lead	2.2 J	3.0 µg/L	10/16/2020	DI	10/21/2020	AM
Lead MDL: 1.0µg/L							
HICKSV-1228		7.2	3.0 µg/L	10/16/2020	DI	10/21/2020	AM
Collected: 10/9/2020							
Lab ID: 062019052-0023							
Method	Parameter	Result	RL Units	Prep Date	Analyst	Analysis Date	Analyst
200.5	Lead	7.2	3.0 µg/L	10/16/2020	DI	10/21/2020	AM
HICKSV-1229		<3.0 ND	3.0 µg/L	10/16/2020	DI	10/21/2020	AM
Collected: 10/9/2020							
Lab ID: 062019052-0024							
Method	Parameter	Result	RL Units	Prep Date	Analyst	Analysis Date	Analyst
200.5	Lead	<3.0 ND	3.0 µg/L	10/16/2020	DI	10/21/2020	AM
HICKSV-1230		<3.0 ND	3.0 µg/L	10/16/2020	DI	10/21/2020	AM
Collected: 10/9/2020							
Lab ID: 062019052-0025							
Method	Parameter	Result	RL Units	Prep Date	Analyst	Analysis Date	Analyst
200.5	Lead	<3.0 ND	3.0 µg/L	10/16/2020	DI	10/21/2020	AM
HICKSV-1231		<3.0 ND	3.0 µg/L	10/16/2020	DI	10/21/2020	AM
Collected: 10/9/2020							
Lab ID: 062019052-0026							
Method	Parameter	Result	RL Units	Prep Date	Analyst	Analysis Date	Analyst
200.5	Lead	<3.0 ND	3.0 µg/L	10/16/2020	DI	10/21/2020	AM
HICKSV-1232		<3.0 ND	3.0 µg/L	10/16/2020	DI	10/21/2020	AM
Collected: 10/9/2020							
Lab ID: 062019052-0027							
Method	Parameter	Result	RL Units	Prep Date	Analyst	Analysis Date	Analyst
200.5	Lead	<3.0 ND	3.0 µg/L	10/16/2020	DI	10/21/2020	AM
HICKSV-1234		2.8 J	3.0 µg/L	10/16/2020	DI	10/21/2020	AM
Collected: 10/9/2020							
Lab ID: 062019052-0028							
Method	Parameter	Result	RL Units	Prep Date	Analyst	Analysis Date	Analyst
200.5	Lead	2.8 J	3.0 µg/L	10/16/2020	DI	10/21/2020	AM
Lead MDL: 1.0µg/L							

**EMSL Analytical, Inc.**

528 Mineola Avenue, Carle Place, NY 11514
 Phone/Fax: (516) 997-7251 / (516) 997-7528
<http://www.EMSL.com> carleplacelab@emsl.com

EMSL Order: 062019052
 CustomerID: JCBR50
 CustomerPO:
 ProjectID:

Attn: **Bryan Ezelius**
J.C. Broderick & Associates
1775 Expressway Drive North, Suite 1
Hauppauge, NY 11788

Phone: (631) 584-5492
 Fax:
 Received: 10/9/2020 12:16 PM
 Collected: 10/9/2020

Project: Hicksville Union Free School District, Dutch Lane Elementary School & Shed, DUT, 50 Stewart Avenue, Hicksville, NY 11801, #:19-

Analytical Results

Client Sample Description HICKSV-1235 **Collected:** 10/9/2020 **Lab ID:** 062019052-0029

Method	Parameter	Result	RL Units	Prep Date	Analyst	Analysis Date	Analyst
200.5	Lead	1.1 J	3.0 µg/L	10/16/2020	DI	10/21/2020	AM
Lead MDL: 1.0µg/L							

Client Sample Description HICKSV-1237 **Collected:** 10/9/2020 **Lab ID:** 062019052-0030

Method	Parameter	Result	RL Units	Prep Date	Analyst	Analysis Date	Analyst
200.5	Lead	4.4	3.0 µg/L	10/16/2020	DI	10/21/2020	AM

Client Sample Description HICKSV-1238 **Collected:** 10/9/2020 **Lab ID:** 062019052-0031

Method	Parameter	Result	RL Units	Prep Date	Analyst	Analysis Date	Analyst
200.5	Lead	4.2	3.0 µg/L	10/16/2020	DI	10/21/2020	AM

Client Sample Description HICKSV-1239 **Collected:** 10/9/2020 **Lab ID:** 062019052-0032

Method	Parameter	Result	RL Units	Prep Date	Analyst	Analysis Date	Analyst
200.5	Lead	1.2 J	3.0 µg/L	10/16/2020	DI	10/21/2020	AM
Lead MDL: 1.0µg/L							

Client Sample Description HICKSV-1241 **Collected:** 10/9/2020 **Lab ID:** 062019052-0033

Method	Parameter	Result	RL Units	Prep Date	Analyst	Analysis Date	Analyst
200.5	Lead	2.6 J	3.0 µg/L	10/16/2020	DI	10/21/2020	AM
Lead MDL: 1.0µg/L							

Client Sample Description HICKSV-1243 **Collected:** 10/9/2020 **Lab ID:** 062019052-0034

Method	Parameter	Result	RL Units	Prep Date	Analyst	Analysis Date	Analyst
200.5	Lead	6.5	3.0 µg/L	10/16/2020	DI	10/21/2020	AM

Client Sample Description HICKSV-1245 **Collected:** 10/9/2020 **Lab ID:** 062019052-0035

Method	Parameter	Result	RL Units	Prep Date	Analyst	Analysis Date	Analyst
200.5	Lead	5.8	3.0 µg/L	10/16/2020	DI	10/21/2020	AM

**EMSL Analytical, Inc.**

528 Mineola Avenue, Carle Place, NY 11514
 Phone/Fax: (516) 997-7251 / (516) 997-7528
<http://www.EMSL.com> carleplacelab@emsl.com

EMSL Order: 062019052
 CustomerID: JCBR50
 CustomerPO:
 ProjectID:

Attn: **Bryan Ezelius**
J.C. Broderick & Associates
1775 Expressway Drive North, Suite 1
Hauppauge, NY 11788

Phone: (631) 584-5492
 Fax:
 Received: 10/9/2020 12:16 PM
 Collected: 10/9/2020

Project: Hicksville Union Free School District, Dutch Lane Elementary School & Shed, DUT, 50 Stewart Avenue, Hicksville, NY 11801, #:19-

Analytical Results

<i>Client Sample Description</i>		<i>Collected:</i>	<i>Lab ID:</i>				
HICKSV-1247		10/9/2020	062019052-0036				
<i>Method</i>	<i>Parameter</i>	<i>Result</i>	<i>RL Units</i>	<i>Prep Date</i>	<i>Analyst</i>	<i>Analysis Date</i>	<i>Analyst</i>
200.5	Lead	<3.0 ND	3.0 µg/L	10/16/2020	DI	10/21/2020	AM
<i>Client Sample Description</i>		<i>Collected:</i>	<i>Lab ID:</i>				
HICKSV-1249		10/9/2020	062019052-0037				
<i>Method</i>	<i>Parameter</i>	<i>Result</i>	<i>RL Units</i>	<i>Prep Date</i>	<i>Analyst</i>	<i>Analysis Date</i>	<i>Analyst</i>
200.5	Lead	2.0 J	3.0 µg/L	10/16/2020	DI	10/21/2020	AM
Lead MDL: 1.0µg/L							
<i>Client Sample Description</i>		<i>Collected:</i>	<i>Lab ID:</i>				
HICKSV-1251		10/9/2020	062019052-0038				
<i>Method</i>	<i>Parameter</i>	<i>Result</i>	<i>RL Units</i>	<i>Prep Date</i>	<i>Analyst</i>	<i>Analysis Date</i>	<i>Analyst</i>
200.5	Lead	<3.0 ND	3.0 µg/L	10/16/2020	DI	10/21/2020	AM
<i>Client Sample Description</i>		<i>Collected:</i>	<i>Lab ID:</i>				
HICKSV-1252		10/9/2020	062019052-0039				
<i>Method</i>	<i>Parameter</i>	<i>Result</i>	<i>RL Units</i>	<i>Prep Date</i>	<i>Analyst</i>	<i>Analysis Date</i>	<i>Analyst</i>
200.5	Lead	6.5	3.0 µg/L	10/16/2020	DI	10/21/2020	AM
<i>Client Sample Description</i>		<i>Collected:</i>	<i>Lab ID:</i>				
HICKSV-1253		10/9/2020	062019052-0040				
<i>Method</i>	<i>Parameter</i>	<i>Result</i>	<i>RL Units</i>	<i>Prep Date</i>	<i>Analyst</i>	<i>Analysis Date</i>	<i>Analyst</i>
200.5	Lead	4.2	3.0 µg/L	10/16/2020	DI	10/21/2020	AM
<i>Client Sample Description</i>		<i>Collected:</i>	<i>Lab ID:</i>				
HICKSV-1254		10/9/2020	062019052-0041				
<i>Method</i>	<i>Parameter</i>	<i>Result</i>	<i>RL Units</i>	<i>Prep Date</i>	<i>Analyst</i>	<i>Analysis Date</i>	<i>Analyst</i>
200.5	Lead	<3.0 ND	3.0 µg/L	10/19/2020	DI	10/21/2020	AM
<i>Client Sample Description</i>		<i>Collected:</i>	<i>Lab ID:</i>				
HICKSV-1255		10/9/2020	062019052-0042				
<i>Method</i>	<i>Parameter</i>	<i>Result</i>	<i>RL Units</i>	<i>Prep Date</i>	<i>Analyst</i>	<i>Analysis Date</i>	<i>Analyst</i>
200.5	Lead	<3.0 ND	3.0 µg/L	10/19/2020	DI	10/21/2020	AM
<i>Client Sample Description</i>		<i>Collected:</i>	<i>Lab ID:</i>				
HICKSV-1256		10/9/2020	062019052-0043				
<i>Method</i>	<i>Parameter</i>	<i>Result</i>	<i>RL Units</i>	<i>Prep Date</i>	<i>Analyst</i>	<i>Analysis Date</i>	<i>Analyst</i>

**EMSL Analytical, Inc.**

528 Mineola Avenue, Carle Place, NY 11514
 Phone/Fax: (516) 997-7251 / (516) 997-7528
<http://www.EMSL.com> carleplacelab@emsl.com

EMSL Order: 062019052
 CustomerID: JCBR50
 CustomerPO:
 ProjectID:

Attn: **Bryan Ezelius**
J.C. Broderick & Associates
1775 Expressway Drive North, Suite 1
Hauppauge, NY 11788

Phone: (631) 584-5492
 Fax:
 Received: 10/9/2020 12:16 PM
 Collected: 10/9/2020

Project: Hicksville Union Free School District, Dutch Lane Elementary School & Shed, DUT, 50 Stewart Avenue, Hicksville, NY 11801, #:19-

Analytical Results

<i>Client Sample Description</i>				<i>Collected:</i>		<i>Lab ID:</i>		
<i>Method</i>	<i>Parameter</i>	<i>Result</i>	<i>RL Units</i>	<i>Prep Date</i>	<i>Analyst</i>	<i>Analysis Date</i>	<i>Analyst</i>	
<i>Client Sample Description</i> HICKSV-1256				<i>Collected:</i> 10/9/2020		<i>Lab ID:</i> 062019052-0043		
200.5	Lead	51	3.0 µg/L	10/19/2020	DI	10/21/2020	AM	
<i>Client Sample Description</i> HICKSV-1257				<i>Collected:</i> 10/9/2020		<i>Lab ID:</i> 062019052-0044		
200.5	Lead	<3.0 ND	3.0 µg/L	10/19/2020	DI	10/21/2020	AM	
<i>Client Sample Description</i> HICKSV-1261				<i>Collected:</i> 10/9/2020		<i>Lab ID:</i> 062019052-0045		
200.5	Lead	4.0	3.0 µg/L	10/19/2020	DI	10/21/2020	AM	
<i>Client Sample Description</i> HICKSV-1264				<i>Collected:</i> 10/9/2020		<i>Lab ID:</i> 062019052-0046		
200.5	Lead	12	3.0 µg/L	10/19/2020	DI	10/21/2020	AM	
<i>Client Sample Description</i> HICKSV-1265				<i>Collected:</i> 10/9/2020		<i>Lab ID:</i> 062019052-0047		
200.5	Lead	11	3.0 µg/L	10/19/2020	DI	10/21/2020	AM	
<i>Client Sample Description</i> HICKSV-1266				<i>Collected:</i> 10/9/2020		<i>Lab ID:</i> 062019052-0048		
200.5	Lead	<3.0 ND	3.0 µg/L	10/19/2020	DI	10/21/2020	AM	
<i>Client Sample Description</i> HICKSV-1267				<i>Collected:</i> 10/9/2020		<i>Lab ID:</i> 062019052-0049		
200.5	Lead	8.3	3.0 µg/L	10/19/2020	DI	10/21/2020	AM	
<i>Client Sample Description</i> HICKSV-1280				<i>Collected:</i> 10/9/2020		<i>Lab ID:</i> 062019052-0050		
200.5	Lead	8.3	3.0 µg/L	10/19/2020	DI	10/21/2020	AM	

**EMSL Analytical, Inc.**

528 Mineola Avenue, Carle Place, NY 11514
 Phone/Fax: (516) 997-7251 / (516) 997-7528
<http://www.EMSL.com> carleplacelab@emsl.com

EMSL Order: 062019052
 CustomerID: JCBR50
 CustomerPO:
 ProjectID:

Attn: **Bryan Ezelius**
J.C. Broderick & Associates
1775 Expressway Drive North, Suite 1
Hauppauge, NY 11788

Phone: (631) 584-5492
 Fax:
 Received: 10/9/2020 12:16 PM
 Collected: 10/9/2020

Project: Hicksville Union Free School District, Dutch Lane Elementary School & Shed, DUT, 50 Stewart Avenue, Hicksville, NY 11801, #:19-

Analytical Results

Client Sample Description HICKSV-1280 **Collected:** 10/9/2020 **Lab ID:** 062019052-0050

Method	Parameter	Result	RL Units	Prep Date	Analyst	Analysis Date	Analyst
200.5	Lead	<3.0 ND	3.0 µg/L	10/19/2020	DI	10/21/2020	AM

Definitions:

- MDL - method detection limit
- J - Result was below the reporting limit, but at or above the MDL
- ND - Result was below the MDL.
- RL = Reporting Limit (the value below which is not defensibly quantifiable)
- D = Sample was diluted

Attachment 3:

Laboratory Certifications

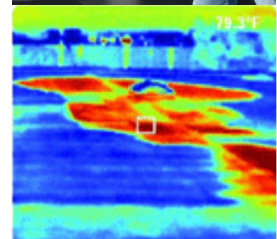

J.C. Broderick & Associates, Inc.

Environmental Consulting & Testing

1775 Expressway Drive North

Hauppauge, New York 11788

631.584.5492 fax 631.584.3395

NEW YORK STATE DEPARTMENT OF HEALTH
WADSWORTH CENTER



Expires 12:01 AM April 01, 2021
Issued April 01, 2020

CERTIFICATE OF APPROVAL FOR LABORATORY SERVICE

Issued in accordance with and pursuant to section 502 Public Health Law of New York State

MR. DANIEL CLARKE
EMSL ANALYTICAL, INC.
528 MINEOLA AVE.
CARLE PLACE, NY 11514

NY Lab Id No: 11469

*is hereby APPROVED as an Environmental Laboratory in conformance with the
National Environmental Laboratory Accreditation Conference Standards (2003) for the category
ENVIRONMENTAL ANALYSES POTABLE WATER
All approved analytes are listed below:*

Bacteriology

Coliform, Total / E. coli (Qualitative)	SM 21, 23 9222A,B,C SM 20, 21-23 9223B (-04) (Colilert)
E. coli (Enumeration)	SM 21, 23 9222A,B,C
Enterococci	SM 20, 23 9230C (Budnick 1996)
Heterotrophic Plate Count	SimPlate SM 20, 21-23 9215B (-04)

Metals I

Lead, Total	EPA 200.5
-------------	-----------

Miscellaneous

Asbestos	EPA 100.2
----------	-----------

Serial No.: 61397

Property of the New York State Department of Health. Certificates are valid only at the address shown, must be conspicuously posted, and are printed on secure paper. Continued accreditation depends on successful ongoing participation in the Program. Consumers are urged to call (518) 485-5570 to verify the laboratory's accreditation status.

